



**BOSCH**

Invented for life

# Built-in Appliances

2019



# Who are Bosch?



“I have always acted according to the principle that it is better to lose money than trust. The integrity of my promises, the belief in the value of my products and in my word of honour have always had a higher priority to me than a transitory profit.”

Robert Bosch, 1921

For over 125 years, the Bosch name has been synonymous with engineering excellence. Our home appliances are renowned for their quality, reliability and performance which derives from our inherent, unflagging commitment and the painstaking thoroughness with which every unit is made. As you would expect from Bosch, there are no gimmicks or frills with our products – just pure, clean lines and beautiful, functional simplicity that will enhance any kitchen.

The values that shaped Robert Bosch’s vision for his new company in 1886 are the same principles that guide the business today; never lose the trust of your customers, look after your staff and partners and change things for the better. It’s what has kept Bosch at the forefront of the home appliance industry and what will keep it there in the future.

Follow us to learn more on:

 BoschHomeUK

 BoschHomeUK

 BoschHomeUK

 BoschAppliancesUK

 boschhomeuk

# Contents

Customer service	2-3	<b>Hobs</b>	<b>32-51</b>	<b>Home Laundry</b>	<b>73-77</b>
Home Connect	4-7	Introducing the Bosch electric hob range	32-36	Introducing the Bosch laundry range	73-75
<b>Ovens</b>	<b>8-31</b>	Venting hobs	37	Washing machines & washer dryers	76-77
Introducing the Bosch oven range	8-16	Induction hobs	38-42	<b>Dishwashers</b>	<b>78-88</b>
Single ovens	17-21	Ceramic hobs	43	Introducing the Bosch dishwasher range	78-83
Double Ovens	22-23	Introducing the Bosch gas hob range	44-46	60cm integrated dishwashers	84-87
Built-under double ovens	24	Gas hobs	47-50	Slimline dishwashers	88
Compact ovens	25-27	Domino hobs	51	<b>Refrigeration</b>	<b>89-105</b>
Microwave ovens	28-29	<b>Hoods</b>	<b>52-72</b>	Introducing the Bosch refrigeration range	89-94
Warming drawers	30	Introducing the Bosch hood range	52-57	American fridge freezers	95-97
Smart coffee centre	31	Downdraft hood	58	NoFrost bottom freezers	98-99
		Ceiling hood	59	LowFrost and static bottom freezers	100-101
		Island cube hood	60	Fridges & freezers	102-105
		Island hoods	61	<b>Product installation guide &amp; accessories</b>	<b>106-128</b>
		Angled hoods	62-63		
		Glass chimney hoods	64-65		
		Box chimney hoods	66-67		
		Pyramid chimney hoods	68-69		
		Canopy hoods	70-71		
		Telescopic, integrated and built-under hoods	72		





# Looking for help? You'll find it here.

For help with your home appliance,  
trust Bosch Home Appliances Service.

**BOSCH**  
HOME APPLIANCES  
SERVICE



## Arrange an engineer visit.

Our appliances are manufactured to the highest standards, but if you do need a visit from an engineer we are here to help. We have teams of locally based engineers around the country – employed and trained by Bosch\*. This gives them unrivalled expertise and knowledge of our appliances. We repair appliances both in and out of guarantee. All repairs are analysed in advance by a technical team so that the parts likely to be needed to complete the repair are sent to the engineer's van the night before the visit.

To arrange an engineer visit to your home please call:

**0344 892 8979**

Calls are charged at the basic rate, please check with your telephone service provider for exact charges.

You can also arrange an engineer visit online: [www.bosch-home.co.uk/customer-service/book-a-repair-online](http://www.bosch-home.co.uk/customer-service/book-a-repair-online)

## Product advice.

If you need help using programmes or features, or need assistance selecting a new Bosch appliance from our current range, our product advice team can help.

You can call us on

**0344 892 8979**

or visit: [www.bosch-home.co.uk](http://www.bosch-home.co.uk) for frequently asked questions and helpful videos.

## Register my appliance

We advise that you register your appliances so that we can contact you about any product updates. Visit [www.registermyappliance.org.uk](http://www.registermyappliance.org.uk) for more information.

You can also call Bosch directly to register your appliance on **0344 892 8979** (option 5). Please call us within 28 days of purchase to discuss the full range of options for extending your warranty.

## Visit the Bosch online store.

Find a comprehensive selection of accessories to help you get the most out of your appliance, along with our full range of replacement spare parts and cleaning and care products at the Bosch online store.

You can also purchase Tassimo hot drinks machines, vacuum cleaners, irons, steam stations, kettles, toasters and food preparation appliances directly from us online.



You can call us on

**0344 892 8979**

or visit: [www.bosch-home.co.uk/store](http://www.bosch-home.co.uk/store)

## Accessories.

Many appliances can be enhanced with optional extras, such as telescopic rails for ovens or special cookware for hobs.

When buying a Bosch home appliance, you know you are purchasing a quality, reliable product. However many appliances are used daily, so need cleaning and maintaining to keep them looking great and operating at peak performance.

Our cleaning and care products have been thoroughly tested and approved for safe and effective use on your Bosch home appliance.

## Replacement spare parts.

We keep in stock a comprehensive range of replacement spare parts for our appliances for up to ten years. All our parts are original spare parts, not copies.

## High quality service.

Bosch appliances are renowned for their quality and we believe that our customers deserve exceptional customer service. You can contact us seven days a week for assistance.

Calls will be answered

**Monday to Friday 8am to 8pm,  
Saturday 9am to 5pm and  
Sunday 9am to 4pm.**

\*In some areas we may use an approved service partner. The process may vary for repairs carried out by our service partners.



# Home connect

From controlling your Home Connect Serie 8 oven with your voice using Amazon Alexa, to never running out of dishwasher tablets again, thanks to the Amazon Dash Replenishment Service\*. Smart appliances mean less things to think about, more time to spend on something else. Bosch Home Appliances with Home Connect ensure your home is ready for the future today.

How you can use your Home Connect App.

Oven	Washer & dryer	Fridge freezers	Dishwasher	Fully automatic coffee machine	Hob & hoods	Services
Seasonal recipe specials	Easy start	Smart storage guide/ object recognition	One step reordering	Coffee playlist	Filter saturation & replacement	Tips & tricks
Grocery Information	Additional stain Programs	Camera in the fridge	Machine care program	Coffee world	Hob-hood control	User manual
Recipe filters	Adjust washing time - MyTime	Grocery information	Tab counter	MyCoffee	Remote setting & monitoring	Accessories
			Easy start		Dishes, receipes	Online shop



Home Connect is a service offered by Home Connect GmbH.  
For more information on Home Connect please visit [www.bosch-home.co.uk](http://www.bosch-home.co.uk)  
\* Set up of Amazon Dash Replenishment Service is required.

Explore more at [www.bosch-home.co.uk](http://www.bosch-home.co.uk)

In partnership with:



Voice control services based on Amazon Alexa will allow you to connect and control your appliances in your home simply by speaking to Alexa. Along with the ability to use Alexa with many other partners from Philips Hue, Spotify and IFTTT, the possibilities are endless.

Once Home Connect skills are set up you can control your oven, dishwasher, coffee machine and washing machine. All you'll need to do, is simply ask: **“Alexa, start Home Connect Oven”** or **“Alexa, tell Home Connect Oven to start”**. Alexa will then continue to guide you through.

Perfect for those moments when you've got your hands full!



Home Connect partnerships.



Making **life easy** through innovative technologies



# Smart connectivity for an easier life.

The future has arrived and it's knocking on your front door. Home Connect brings smart technology to your appliances and lets you control them with your phone or tablet.

So, whether you want to turn the oven on to cook your dinner when you're on your way home, or check what's in your fridge while you're at the shops, you'll be in complete control.

## Simple to set up, simple to use.

There's no need to worry if you're not a technical genius. We've made sure Home Connect is simple and straightforward to set up. We've even made videos that will take you through the process and get you up and running in just a couple of minutes.

You'll find the Home Connect app just as easy to use. There are lots of pre-set options to get you started quickly, and everything is set out logically and clearly.

## Relax – we're invented for life.

Home Connect uses the same security protocol as online banking so you can enjoy extra peace of mind when you're using your Bosch appliances. Our app has TUV Trusted App certification, and all of our Home Connect appliances are Wi-Fi certified by the Wi-Fi Alliance.



Explore more at [www.bosch-home.co.uk](http://www.bosch-home.co.uk)

## Your very own barista.

When you take your coffee seriously, your coffee machine needs to be seriously impressive. With the Bosch Home Connect Coffee Machine, you get your very own virtual barista, skilled at producing delicious coffees from all over the world.

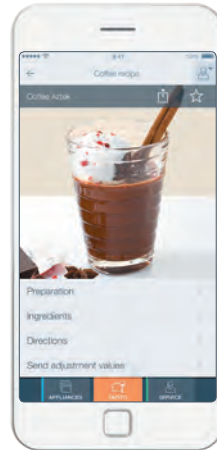

Using CoffeeWorld, built into the Home Connect app, you are able to create almost twenty superb drinks and international favourites at the touch of a button. Your kitchen becomes your new favourite coffee shop.

## Playlist.

Making drinks for lots of people? There's no need to memorise the list. Simply use the Home Connect app Coffee Playlist feature and get everyone to select their favourite drink. Your coffee machine will make them all, one by one, at your command. You can even add selections from the CoffeeWorld feature for added luxury.



# How you can use your Home Connect App.

## Let us choose the best wash for you.

To stay at their best, different clothes need to be washed in different ways. With the Bosch Home Connect app, simply tell your washing machine what's in the load and it'll work out the perfect program. It'll even tell you if there's an item that should come out and be washed a different way.



## Tablet top up

Amazon Dash Replenishment will automatically reorder your dishwasher tablets when your supply is running low. Simply activate Dash Replenishment in the Home Connect app and regain time spent shopping for supplies, as tablets will be automatically delivered to your doorstep. Another thing crossed off your to-do list.

## Recipes

Meal planning has never been easier. Browse the Home Connect Recipe Book from your favourite armchair. When you've made your choice, simply send all the settings from the app directly to your oven so it's ready to go when you are.

The range of recipes are all tried and tested by Bosch Home Economists around the world, so you'll find exciting new flavours alongside old family favourites. New and seasonal recipes are added on a regular basis, so you'll never be stuck for what to eat.



## Remote Delayed start

Want your dinner ready when you arrive home? That's no problem with Home Connect. Simply put your food in the oven before you go out and set the oven to start later in the day so it's ready just as you come back through the front door.

But what if you're delayed while you're out? That's fine. You can simply adjust the start time from wherever you are and, if the food has already started cooking, you can simply press "pause". The oven will lower the temperature until you start it again so your meal isn't ruined.



# Introducing the Bosch oven range.

Whatever kind of cook you are, we have a range of smart and stylish built-in single or double ovens for you to choose from. Serve up vitamin-packed meals using one of our innovative added steam ovens or, if limited on space, our easy to use microwaves and compact appliances will bring style and function to any kitchen.

## Serie 8 +++

With their impressive technology, elegant design and sensor-controlled programmes, our **Serie 8** ovens meet every need and more in the kitchen. The innovative control wheel provides full control over your dishes at all times.

## Serie 6 ++

Simple elegance meets superior technology. **Serie 6** ovens give you more than just convenient operation and energy efficiency. Modern functionality means your oven is easy to use with various programmes to suit different foods.

## Serie 4 +

Modern design, quality engineering and practicality. Our **Serie 4** oven range looks stunning inside and out. Easy to use functionality with a selection of cooking programmes to choose from.

Model shown: HBS534BWOB

## Cooking functions explained.

Check model for available functions.



### 4D HotAir

Place your food on any of the four shelf levels to achieve consistently perfect results: thanks to the fan wheel that changes the direction of rotation during operation to distribute heat evenly on every level.



### 3D HotAir

By maintaining the right temperature across all three shelf levels, consistently even cooking results are achieved.



### Top and bottom heat

Conventional baking and roasting on one level.



### Top/Bottom heat gentle

Conventional baking and roasting on one level using residual heat, allowing you to gently cook meat, fish and baked items.



### Hotair grilling

By operating alternatively, the grill and fan create a rotisserie effect, perfect for creating crisp meats and poultry.



### Bottom heat

Only the bottom element is heated – ideal for pastry cases, bain-marie cooking and reheating.



### Pizza setting

Create authentic pizzas with crisp bases and moist toppings. Also great for quiches, tarts and frozen foods.



### Centre Grill

Use the centre grill for smaller quantities and more efficiency.



### Hotair Gentle

For all those times you cook using just one shelf level, Hotair Gentle gives perfect results.



### Full width variable grill

Grill large quantities with ease thanks to the precise temperature control. For added efficiency the door can be closed and the smells are kept in the oven.



### Defrost

Gently defrosts food evenly and quicker than it would take on the kitchen counter.



### Fast heat

For those times when you need your food ready more quickly, select fast heat to warm the oven faster.



### Single point probe

The single point meat probe constantly measures the temperature at the core of the roast and as soon as the desired temperature is reached gives an acoustic and switches off automatically.

(Available in selected Serie 6 models only)



### Perfect Roast Meat probe

Three highly sensitive measuring points determine the core temperature of your food to the exact degree, guaranteeing perfect roasting results and taking away the guesswork.

(Available in selected Serie 8 models only)



### Added Steam

Produces succulent roasts, with juicy meats and crispy skins, as well as breads with the perfect colour and crust.



### Pyrolytic cleaning

Heats the oven to around 480°C, which reduces dirt and grease deposits to dust that can be easily wiped away.



### EcoClean Direct

Almost no cleaning is necessary thanks to a special coating of the rear wall that automatically absorbs grime.

### Sabbath setting

Specifically to assist with certain religious requirements. Allows the oven to be set for up to 73 hours at a maximum 140°C to keep pre-prepared food warm. Oven door can be opened/closed without the display changing or causing changes to the heating and cooling fans.

# Selecting the right oven for you and your kitchen.

Whether you're designing a new kitchen or you are simply updating one of your appliances, we have a wide variety of cooking products available to you to choose from. Depending on the space you have in your kitchen, you can choose from a single product or combination.

## Single ovens.



HRG6769S6B

## Double ovens.



MBA5785S0B

## Double built-under ovens.



NBA5350S0B

## Compact ovens.



CSG656BS7B

## Built-in microwaves.



CFA634GS1B

Choose our built-in companion appliances to compliment your built-in oven.

## Warming drawers.



BID630NS1B (29cm)  
(warming drawers available in 29cm and 14cm high)

## Coffee machine.



CTL63ES6



# Serie 8 ovens

With their impressive technology, elegant design and crystal clear TFT-touch display, our **Serie 8** ovens meet every need and more in the kitchen. The innovative control wheel provides convenience and functionality with full control over your dishes at all times. Plus, thanks to sensor-controlled programmes, you'll achieve **perfect results** every time.



## Home Connect.

Allows you to stay on top of your game by giving you easy access to a wide variety of innovative cooking and meal preparation techniques – all from the comfort of your mobile device.



## Even heat. Maximum flexibility.

Thanks to **4D HotAir**, you can place your food on any of the four shelf levels and the results will be consistent. Our motor and fan wheel design makes it possible: it changes the direction of rotation during operation to distribute heat evenly on every level. And that's not all: with **4D HotAir**, you can also bake and roast on up to four different levels simultaneously. So you'll enjoy reliable results from top to bottom.



## Added steam.

By adding precisely the right amount of steam at precisely the right moment, baking results get even better. **Steam** prevents food drying out, giving bread a deliciously **crispy crust** and a **light, fluffy inside**. Steam is also great for bringing out flavours, when roasting or re-heating. Simply fill the water tank, integrated behind the liftable control panel in the Serie 8 ovens. The added steam function is controlled automatically.

(selected models only)



Model shown: HRG676956B

# Perfect results at your fingertips.

Discover our sensor-controlled functions with **BoschAssist**, **PerfectBake** and **PerfectRoast**. This feature automatically sets precise information on temperatures and cooking times for all kinds of dishes, plus you can simply scroll through to find our intuitive baking and roasting functions.



## Scroll through for the PerfectRoast.

Traditional British beef, Easter lamb or Sunday roast chicken – with the **PerfectRoast meat probe**, perfect results are guaranteed every time. With three temperature sensors for even more accuracy, the meat probe measures the core temperature of the food – removing the guesswork. Just like a professional chef, but with complete ease. Three highly sensitive measuring points determine the core temperature of your food to the exact degree, guaranteeing perfect roasting results and taking away the guesswork.

## Scroll through for the PerfectBake.

Baking has never been easier. The **PerfectBake sensor** offers precise sensitivity and constantly measures the moisture level of dishes, as well as automatically regulating the baking process.



## Pyrolytic Cleaning.

Cleaning the oven by hand can be very exhausting and time-consuming. Thanks to our ovens with the integrated self-cleaning function **Pyrolysis**, you can now save yourself this task for good. Without getting your hands dirty or using any chemical cleaning products. Just remove the trays and rails, press Start and your oven will heat up to max. 480 °C and reduce away any grease/ food residues. All that's left for you is a bit of dust, which is easily wiped away.





# Serie 6 ovens

Simple elegance meets superior technology. **Serie 6** ovens give you more than just convenient operation and superb energy efficiency. Modern functionality means your oven is easy to use with various programmes to suit different foods, all available to view clearly on the large LED display.



## 3D HotAir

**3D HotAir** allows cooking on up to 3 shelves at any one time. The fan at the back of the oven distributes the heat from the ring heating element behind the back panel evenly around the cooking cavity ensuring even temperatures.

- HotAir cooks at lower temperatures, so this cuts down soiling of grease and fat.



## Single Point Meat Probe

The single point meat probe constantly measures the temperature at the core of the roast and as soon as the desired temperatures reached gives an acoustic and switches off automatically. No monitoring is needed to get the perfect roast. No over cooking or drying out.

- Suitable for leaner meat
- Connects to the oven internally via a plug-in jack
- Wide core temperature range: 30-99 °C
- User manual offers core temperature guidance for cooking results
- Suitable for using with **3D HotAir**, grilling and top bottom heat

Why not match up your **Serie 6** oven with a Compact Oven or built-in Microwave? Find out more on page 27.

Our Bosch **Serie 6** ovens all come with a selection of AutoPilot programmes for you to choose from. This means every dish is a perfect success when you cook using these functions. The selection is made even easier with the electronic control.

# Twice the cooking pleasure. Our Serie 6 double ovens.

If you need that extra bit of cooking capacity but don't have the space for two single ovens, you can choose from a selection of **Serie 6** built-in and built-under double ovens. With the latest **Serie 6** built-in double ovens you won't need to compromise on features either, with the double Pyrolytic oven – self-cleaning in both cavities.



## Bosch Clip.

Clip design extended to feature on hoods and **Serie 4 & 6** ovens. The clip is made of polished chrome and embossed with the Bosch logo.

Also appears on other products in the Bosch portfolio, such as dishwashers and free standing refrigerators, giving these appliances an unmistakable Bosch character.

## Level Independent Telescopic Rails.

Designed to clip to the standard factory fitted shelf support rails, they can be positioned independently on any of the 5 main oven shelf positions in single cavity ovens.

- Suitable for all levels, including the grill level
- Quick and easy installation and removal
- Suitable for single ovens and main ovens in double ovens.
- Additional Telescopic Rails can be purchased separately as an optional accessory.



# Serie 4 ovens

Modern design, quality engineering and practicality. Our **Serie 4** oven range looks stunning inside and out. Easy to use functionality with a selection of cooking programmes to choose from.



## 2 Piece Slim Universal Pan

The Optimum solution for cooking smaller quantities, different foods, different combinations and different cooking durations - all made easier with the two piece slimline pan concept.

- Each pan is the half-width of a universal baking tray - 18.5cm
- Transfers from fridge to oven and to dishwasher when finished.



Why not match up your **Serie 4** oven with a Compact Oven or built-in Microwave? Find out more on page 27.



## 3D HotAir

The **3D HotAir** allows cooking on up to 3 shelves at any one time. The fan at the back of the oven distributes the heat from the ring heating element behind the back panel evenly around the cooking cavity ensuring even temperatures.

- No intermingling of flavours so you can cook sweet and savoury dishes at the same time with confidence.

Model shown: HBS573BS0B

# Space and premium features with our Serie 4 double ovens.

If you need that extra bit of cooking space but don't have the space for two single ovens, you can choose from a selection of **Serie 4** Built-in and Built-under double ovens. This means not compromising on the performance features and functions found in the **Serie 4** single ovens.



Our Bosch **Serie 4** double ovens all come with 5 cooking functions in the main cavity and 3 functions in the second oven. These also feature 2 Piece Slim pans and EcoClean, helping you accommodate different cooking needs and clean up after. Available in brushed steel, black and white, so you can select the perfect colour for your kitchen.

## Bosch Clip.

Clip design extended to feature on hoods and **Serie 4 & 6** ovens. The clip is made of polished chrome and embossed with the Bosch logo.

Also appears on other products in the Bosch portfolio, such as dishwashers and free standing refrigerators, giving these appliances an unmistakable Bosch character.

Model shown: MBS533BS0B



Whichever model you choose from our Serie ranges, you'll find lots of reasons to love your Bosch oven.



Combination design.

Using the highest quality stainless steel and glass, our ovens and compact appliances combine beautifully to deliver a timeless, elegant and stylish finish to any kitchen with sleek, co-ordinated lines and matching panels.

Combination possibilities.

Create seamless lines in your kitchen with our Serie ranges by combining a single oven together with one of our compact appliances and warming drawers. For the optimum in design co-ordination, choose appliances belonging to the same Serie family to create seamless lines in your kitchen.

Serie 8 +++



HBG6764S6B  
Example combination design match:  
Compact CSG656BS7B  
Warming Drawer (29cm) BID630NS1B  
Warming Drawer (14cm) BIC630NS1B  
Coffee Centre CTL636ES6

Serie 6 ++



HBG5785S0B  
Example combination design match:  
Compact CPA565GS0B  
Warming Drawer (15cm) BIC510NS0B

Serie 4 +



HBS573BS0B  
Example combination design match:  
Compact CMA583MS0B  
Warming Drawer (15cm) BIC510NS0B

For more design combinations and alternative VIBs, please visit our website or ask your kitchen designer.

Explore more at [www.bosch-home.co.uk](http://www.bosch-home.co.uk)

Single ovens

Serie 8 +++

HRG6769S6B



**4D HotAir:**  
Even heat distribution for perfect results – on any level.



**Pyrolytic self-cleaning:**  
No cleaning effort thanks to automatic self-cleaning. Including pyrolytic proof rails.



**Home Connect:** Home appliances with smart connectivity for an easier everyday life.



**Added Steam:** Produces succulent roasts, with juicy meats and crispy skins, as well as breads with the perfect colour and crust.

**BoschAssist:** Automatic setting of the optimal type of heat, temperature and time for countless dishes.

**TFT touchscreen control:** Easy-to-use thanks to the control ring with full text and images.



OVEN TYPE	PYROLYTIC WITH ADDED STEAM
DESIGN FAMILY	SERIE 8
Brushed Steel	HRG6769S6B
Black	-
White	-
KEY FEATURES	
Control Wheel, TFT Touchdisplay & ClearText	•
Control Wheel, TFT Display	-
Control dials / White LCD or Red LED Display	-
Home Connect	•
Electronic control	•
BoschAssist	•
PerfectBake Sensor	•
Automatic cooking programmes	-
Perfect Roast Multi-point temperature probe	•
Single-point temperature probe	-
Added steam function	•
Fixed level telescopic shelves	3 levels
Level Independent telescopic rail	-
Two-piece slim pan set	-
HotAir: 3D/4D	4D
Pyrolytic self cleaning function	•
ecoClean® back/roof/side surfaces	-
SoftClose/SoftOpen drop down door	••
ADDITIONAL PROGRAMMES / FUNCTIONS	
HotAir/Conventional Gentle	••
Conventional top & bottom heat / bottom heat only	••
HotAir grilling	••
Full width / Half width variable grill	••
Pizza Setting / Intensive Setting	••
Low temperature cooking	•
Defrost	•
Keep warm/ Plate warming	••
Dehydrate	•
Fast heat	•
PERFORMANCE / TECHNICAL INFORMATION	
Oven capacity (L) <sup>1</sup>	71
Energy efficiency rating <sup>1</sup>	A
Energy consumption hot air (kWh) <sup>1</sup>	0.74
Energy consumption conventional (kWh) <sup>1</sup>	0.90
Time to cook standard load (mins.) <sup>1</sup>	44
Largest baking sheet area (in cm²) <sup>1</sup>	1290
Total connected loading (W)	3450
Cable length (in cm)	120
Water tank capacity (L)	1
STANDARD ACCESSORIES	
Wire Shelves / Full width enamelled pan	2/1
Two-piece slim pan set	-

• = yes - = no  
<sup>1</sup> Measured according to the EN50304, 65/2014

home connect





Single ovens



OVEN TYPE	PYROLYTIC	PYROLYTIC	PYROLYTIC
DESIGN FAMILY	SERIE 8	SERIE 8	SERIE 8
BRUSHED STEEL	HBG6764S6B	HRG675BS1B	HBG674BS1B
BLACK	HBG6764B6B	-	HBG674BB1B
WHITE	-	-	-
KEY FEATURES			
Control Wheel, TFT Touchdisplay & ClearText	●	-	-
Control Wheel, TFT Display	-	●	●
Control dials / White LCD or Red LED Display	-	-	-
Home Connect	●	-	-
Electronic control	●	●	●
BoschAssist	●	-	-
PerfectBake Sensor	●	-	-
Automatic cooking programmes	-	20	-
Perfect Roast Multi-point temperature probe	●	-	-
Single-point temperature probe	-	-	-
Added steam function	-	-	-
Fixed level telescopic shelves	1 level	-	-
Level Independent telescopic rail	-	-	-
Two-piece slim pan set	-	-	-
HotAir: 3D/4D	4D	4D	4D
Pyrolytic self cleaning function	●	●	●
ecoClean® back/roof/side surfaces	-	-	-
SoftClose/SoftOpen drop down door	●/●	●/●	●/●
ADDITIONAL PROGRAMMES / FUNCTIONS			
Hotair/Conventional Gentle	●/●	●/●	●/●
Conventional top & bottom heat / bottom heat only	●/●	●/●	●/●
Hotair grilling	●	●	●
Full width / Half width variable grill	●/●	●/●	●/●
Pizza Setting / Intensive Setting	●/-	●/-	●/-
Low temperature cooking	●	●	●
Defrost	●	●	●
Keep warm/ Plate warming	●/●	●/●	●/●
Dehydrate	-	-	-
Fast heat	●	●	●
PERFORMANCE / TECHNICAL INFORMATION			
Oven capacity (L) <sup>1</sup>	71	71	71
Energy efficiency rating <sup>1</sup>	A+	A+	A+
Energy consumption hot air (kWh) <sup>1</sup>	0.69	0.69	0.69
Energy consumption conventional (kWh) <sup>1</sup>	0.87	0.87	0.87
Time to cook standard load (mins.) <sup>1</sup>	42	42	42
Largest baking sheet area (in cm2) <sup>1</sup>	1290	1290	1290
Total connected loading (W)	3450	3450	3450
Cable length (in cm)	120	120	120
Water tank capacity (L)	-	1	-
STANDARD ACCESSORIES			
Wire Shelves / Full width enamelled pan	2/1	2 / 1	2 / 1
Two-piece slim pan set	-	-	-

● = yes - = no  
<sup>1</sup> Measured according the EN50304, 65/2014



OVEN TYPE	STANDARD	STANDARD	PYROLYTIC
DESIGN FAMILY	SERIE 8	SERIE 8	SERIE 6
BRUSHED STEEL	HRG635BS1B	HBG634BS1B	HBG578S0B
BLACK	-	HBG634BB1B	-
WHITE	-	-	-
KEY FEATURES			
Control Wheel, TFT Touchdisplay & ClearText	-	-	-
Control Wheel, TFT Display	●	●	-
Control dials / White LCD or Red LED Display	-	-	● / White
Home Connect	-	-	-
Electronic control	●	●	●
BoschAssist	-	-	-
PerfectBake Sensor	-	-	-
Automatic cooking programmes	20	-	30
Perfect Roast Multi-point temperature probe	-	-	-
Single-point temperature probe	-	-	●
Added steam function	-	-	-
Fixed level telescopic shelves	-	-	-
Level Independent telescopic rail	-	-	1 Pair
Two-piece slim pan set	-	-	-
HotAir: 3D/4D	4D	4D	3D
Pyrolytic self cleaning function	-	-	●
ecoClean® back/roof/side surfaces	●/-/-	●/-/-	-
SoftClose/SoftOpen drop down door	●/●	●/●	●/-
ADDITIONAL PROGRAMMES / FUNCTIONS			
Hotair/Conventional Gentle	●/●	●/●	●/-
Conventional top & bottom heat / bottom heat only	●/●	●/●	●/●
Hotair grilling	●	●	●
Full width / Half width variable grill	●/●	●/●	●/-
Pizza Setting / Intensive Setting	●/-	●/-	●/-
Low temperature cooking	●	●	●
Defrost	●	●	●
Keep warm/ Plate warming	●/●	●/●	●/-
Dehydrate	-	-	-
Fast heat	●	●	●
PERFORMANCE / TECHNICAL INFORMATION			
Oven capacity (L) <sup>1</sup>	71	71	71
Energy efficiency rating <sup>1</sup>	A+	A+	A
Energy consumption hot air (kWh) <sup>1</sup>	0.69	0.69	0.81
Energy consumption conventional (kWh) <sup>1</sup>	0.87	0.87	0.99
Time to cook standard load (mins.) <sup>1</sup>	42	42	50
Largest baking sheet area (in cm2) <sup>1</sup>	1290	1290	1290
Total connected loading (W)	3600	3450	2990
Cable length (in cm)	120	120	120
Water tank capacity (L)	1	-	-
STANDARD ACCESSORIES			
Wire Shelves / Full width enamelled pan	2 / 1	2 / 1	2 / 1
Two-piece slim pan set	-	-	-

● = yes - = no  
<sup>1</sup> Measured according the EN50304, 65/2014

Single ovens



OVEN TYPE	PYROLYTIC	STANDARD	STANDARD
DESIGN FAMILY	SERIE 6	SERIE 6	SERIE 6
BRUSHED STEEL	HBA5780S0B	HBG5585S0B	HBA5570S0B
BLACK	-	-	-
WHITE	-	-	-
KEY FEATURES			
Control Wheel, TFT Touchdisplay & ClearText	-	-	-
Control Wheel, TFT Display	-	-	-
Control dials / White LCD or Red LED Display	● / White	● / White	● / White
Home Connect	-	-	-
Electronic control	●	●	-
BoschAssist	-	-	-
PerfectBake Sensor	-	-	-
Automatic cooking programmes	30	30	10
Perfect Roast Multi-point temperature probe	-	-	-
Single-point temperature probe	-	●	-
Added steam function	-	-	-
Fixed level telescopic shelves	-	-	-
Level Independent telescopic rail	1 Pair	1 Pair	1 Pair
Two-piece slim pan set	-	-	-
HotAir: 3D/4D	3D	3D	3D
Pyrolytic self cleaning function	●	-	-
ecoClean® back/roof/side surfaces	-	●/●/●	●/●/●
SoftClose/SoftOpen drop down door	-	●/-	-
ADDITIONAL PROGRAMMES / FUNCTIONS			
Hotair/Conventional Gentle	●/-	●/-	●/-
Conventional top & bottom heat / bottom heat only	●/●	●/●	●/●
Hotair grilling	●	●	●
Full width / Half width variable grill	●/-	●/-	●/-
Pizza Setting / Intensive Setting	●/-	●/-	●/-
Low temperature cooking	●	●	-
Defrost	●	●	-
Keep warm/ Plate warming	●/-	●/-	-/-
Dehydrate	-	-	-
Fast heat	●	●	●
PERFORMANCE / TECHNICAL INFORMATION			
Oven capacity (L) <sup>1</sup>	71	71	71
Energy efficiency rating <sup>1</sup>	A	A	A
Energy consumption HotAir (kWh) <sup>1</sup>	0.81	0.81	0.81
Energy consumption conventional (kWh) <sup>1</sup>	0.99	0.99	0.99
Time to cook standard load (mins.) <sup>1</sup>	50	50	50
Largest baking sheet area (in cm2) <sup>1</sup>	1290	1290	1290
Total connected loading (W)	2990	2990	2990
Cable length (in cm)	120	120	120
Water tank capacity (L)	-	-	-
STANDARD ACCESSORIES			
Wire Shelves / Full width enamelled pan	2 / 1	2 / 1	2 / 1
Two-piece slim pan set	-	-	-

● = yes - = no  
<sup>1</sup>Measured according the EN50304, 65/2014

OVEN TYPE	PYROLYTIC	STANDARD
DESIGN FAMILY	SERIE 4	SERIE 4
BRUSHED STEEL	HBS573BS0B	HBS534BS0B
BLACK	-	HBS534BB0B
WHITE	-	HBS534BW0B
KEY FEATURES		
Control Wheel, TFT Touchdisplay & ClearText	-	-
Control Wheel, TFT Display	-	-
Control dials / White LCD or Red LED Display	● / Red	● / Red
Home Connect	-	-
Electronic control	●	-
BoschAssist	-	-
PerfectBake Sensor	-	-
Automatic cooking programmes	10	-
Perfect Roast Multi-point temperature probe	-	-
Single-point temperature probe	-	-
Added steam function	-	-
Fixed level telescopic shelves	-	-
Level Independent telescopic rail	-	-
Two-piece slim pan set	2	2
HotAir: 3D/4D	3D	3D
Pyrolytic self cleaning function	●	-
ecoClean® back/roof/side surfaces	-	●/-/-
SoftClose/SoftOpen drop down door	-	-
ADDITIONAL PROGRAMMES / FUNCTIONS		
Hotair/Conventional Gentle	●/-	●/-
Conventional top & bottom heat / bottom heat only	●/-	●/●
Hotair grilling	●	●
Full width / Half width variable grill	●/-	●/-
Pizza Setting / Intensive Setting	-/-	●/-
Low temperature cooking	-	-
Defrost	-	-
Keep warm/ Plate warming	-/-	-/-
Dehydrate	-	-
Fast heat	●	●
PERFORMANCE / TECHNICAL INFORMATION		
Oven capacity (L) <sup>1</sup>	71	71
Energy efficiency rating <sup>1</sup>	A	A
Energy consumption HotAir (kWh) <sup>1</sup>	0.81	0.81
Energy consumption conventional (kWh) <sup>1</sup>	0.99	0.99
Time to cook standard load (mins.) <sup>1</sup>	50	50
Largest baking sheet area (in cm2) <sup>1</sup>	1290	1290
Total connected loading (W)	2990	2990
Cable length (in cm)	120	120
Water tank capacity (L)	-	-
STANDARD ACCESSORIES		
Wire Shelves / Full width enamelled pan	2 / 1	2 / 1
Two-piece slim pan set	●	●

● = yes - = no  
<sup>1</sup>Measured according the EN50304, 65/2014



Double ovens

Serie 6

MBA5785S0B



OVEN TYPE			BUILT-IN DOUBLE	
DESIGN FAMILY			SERIE 6	
MODEL			MBA5785S0B	
Colour			Brushed steel	
KEY FEATURES			Main	2nd
Control dials / White LCD or Red LED Display			● / White	
Electronic control			●	●
Automatic cooking programmes			30	-
Single-point temperature probe			●	-
Level Independent telescopic rail			1 Pair	-
Two-piece slim pan set			-	-
3D HotAir			●	-
Pyrolytic self cleaning function			●	●
ecoClean® back/roof/side surfaces			-	-
ADDITIONAL PROGRAMMES / FUNCTIONS			Main	2nd
Hotair Gentle			●	-
Defrost			●	-
Pizza Setting			●	-
Conventional top & bottom heat / bottom heat only			●/●	●/●
Full width variable grill			●	●
Half width variable grill			-	●
Hotair grilling			●	-
Low temperature cooking			●	-
Keep warm			●	-
Fast heat			●	-
PERFORMANCE / TECHNICAL INFORMATION			Main	2nd
Oven capacity (L) <sup>1</sup>			71	34
Energy efficiency rating <sup>1</sup>			A	B
Energy consumption HotAir (kWh) <sup>1</sup>			0.81	-
Energy consumption conventional (kWh) <sup>1</sup>			1.02	0.83
Time to cook standard load (mins.) <sup>1</sup>			44	44
Largest baking sheet area (in cm2) <sup>1</sup>			-	1290
Total connected loading (W)			-	6300
STANDARD ACCESSORIES				
Wire Shelves / Full width enamelled pan			3/1	
Two-piece slim pan set			-	

● = yes - = no  
<sup>1</sup> Measured according to the EN50304, 65/2014



OVEN TYPE			BUILT-IN DOUBLE		BUILT-IN DOUBLE		BUILT-IN DOUBLE	
DESIGN FAMILY			SERIE 6		SERIE 6		SERIE 4	
BRUSHED STEEL			MBA5785S0B		MBA5785S0B		MBS533BS0B	
BLACK			-		-		MBS533BB0B	
WHITE			-		-		MBS533BW0B	
KEY FEATURES			Main	2nd	Main	2nd	Main	2nd
Control dials / White LCD or Red LED Display			● / White		● / White		● / Red	
Electronic control			-	-	-	-	-	-
Automatic cooking programmes			10	-	10	-	-	-
Single-point temperature probe			●	-	-	-	-	-
Level Independent telescopic rail			1 Pair	-	1 Pair	-	-	-
Two-piece slim pan set			-	-	-	-	2	
3D HotAir			●	-	●	-	●	-
Pyrolytic self cleaning function			-	-	-	-	-	-
ecoClean® back/roof/side surfaces			●/●/●	●/●/●	●/-/-	●/●/●	●/-/-	-/-/-
ADDITIONAL PROGRAMMES / FUNCTIONS			Main	2nd	Main	2nd	Main	2nd
Hotair Gentle			●	-	●	-	●	-
Defrost			-	-	-	-	-	-
Pizza Setting			●	-	-	-	-	-
Conventional top & bottom heat / bottom heat only			●/●	●/●	●/-	●/●	●/-	●/-
Full width variable grill			●	●	●	●	●	●
Half width variable grill			-	●	-	●	-	●
Hotair grilling			●	-	●	-	●	-
Low temperature cooking			-	-	-	-	-	-
Keep warm			-	-	-	-	-	-
Fast heat			●	-	●	-	●	-
PERFORMANCE / TECHNICAL INFORMATION			Main	2nd	Main	2nd	Main	2nd
Oven capacity (L) <sup>1</sup>			71	34	71	34	71	34
Energy efficiency rating <sup>1</sup>			A	B	A	B	A	B
Energy consumption HotAir (kWh) <sup>1</sup>			0.81	-	0.81	-	0.81	-
Energy consumption conventional (kWh) <sup>1</sup>			1.02	0.83	1.02	0.83	1.02	0.83
Time to cook standard load (mins.) <sup>1</sup>			44	44	44	44	44	44
Largest baking sheet area (in cm2) <sup>1</sup>			-	1290	-	1290	-	1290
Total connected loading (W)			-	5900	-	5900	-	5900
STANDARD ACCESSORIES								
Wire Shelves / Full width enamelled pan			3/1		3/1		3/1	
Two-piece slim pan set			-		-		●	

● = yes - = no  
<sup>1</sup> Measured according to the EN50304, 65/2014

Built-under double ovens



OVEN TYPE	BUILT-UNDER DOUBLE		BUILT-UNDER DOUBLE	
DESIGN FAMILY	SERIE 6		SERIE 4	
BRUSHED STEEL	NBA5350S0B		NBS533BS0B	
BLACK	-		NBS533BB0B	
WHITE	-		NBS533BW0B	
KEY FEATURES	Main	2nd	Main	2nd
Control dials / White LCD or Red LED Display	● / White		● / Red	
Electronic control	-	-	-	-
Automatic cooking programmes	-	-	-	-
Single-point temperature probe	-	-	-	-
Level Independent telescopic rail	1 Pair	-	-	-
Two-piece slim pan set	-	-	2	-
3D HotAir	●	-	●	-
Pyrolytic self cleaning function	-	-	-	-
ecoClean® back/root/side surfaces	●/-/-	●/●/●	●/-/-	-/-/-
ADDITIONAL PROGRAMMES / FUNCTIONS	Main	2nd	Main	2nd
Hotair Gentle	●	-	●	-
Defrost	-	-	-	-
Pizza Setting	-	-	-	-
Conventional top & bottom heat / bottom heat only	●/-	●/●	●/-	●/-
Full width variable grill	●	●	●	●
Half width variable grill	-	●	-	●
Hotair grilling	●	-	●	-
Low temperature cooking	-	-	-	-
Keep warm	-	-	-	-
Fast heat	●	-	●	-
PERFORMANCE / TECHNICAL INFORMATION	Main	2nd	Main	2nd
Oven capacity (L) <sup>1</sup>	47	34	47	34
Energy efficiency rating <sup>1</sup>	A	B	A	B
Energy consumption Hotair (kWh) <sup>1</sup>	0.71	-	0.71	-
Energy consumption conventional (kWh) <sup>1</sup>	0.80	0.83	0.80	0.83
Time to cook standard load (mins.) <sup>1</sup>	45	44	45	44
Largest baking sheet area (in cm2) <sup>1</sup>	1290		1290	
Total connected loading (W)	5300		5300	
STANDARD ACCESSORIES				
Wire Shelves / Full width enamelled pan	2/1		2/1	
Two-piece slim pan set	-		-	

● = yes - = no  
<sup>1</sup> Measured according to the EN50304, 65/2014

Compact ovens



OVEN TYPE	MF PYROLYTIC OVEN WITH MICROWAVE	
DESIGN FAMILY	SERIE 8	
MODEL	CMG676BS6B	
KEY FEATURES	<div>Control Wheel, TFT Touchdisplay &amp; ClearText</div> <div>Control Wheel, TFT Display</div> <div>Control dials / White LCD or Red LED Display</div> <div>Home Connect</div> <div>Electronic control</div> <div>BoschAssist</div> <div>Automatic cooking programmes</div> <div>HotAir</div> <div>Pyrolytic self cleaning function</div> <div>ecoClean® back/root/side surfaces</div> <div>SoftClose/SoftOpen drop down door</div>	
PROGRAMMES / FUNCTIONS	<div>Hotair Gentle</div> <div>Conventional top &amp; bottom heat / Bottom heat only</div> <div>Hotair grilling</div> <div>Full / half width variable grill</div> <div>Pizza Setting</div> <div>Low temperature cooking</div> <div>Keep warm/ Plate warming</div> <div>Microwave</div> <div>Microwave Combined with HotAir, Top&amp;Bottom Heat, Hotair Grilling, Grill</div> <div>Microwave Combined with Hotair / Grill</div> <div>Microwave Combined with Hotair Grilling</div> <div>100% steam</div> <div>Added Steam option</div> <div>Fast heat</div>	
PERFORMANCE / TECHNICAL INFORMATION	<div>Oven capacity (L)<sup>1</sup></div> <div>Energy efficiency rating<sup>1</sup></div> <div>Energy consumption Hotair (kWh)<sup>1</sup></div> <div>Energy consumption conventional (kWh)<sup>1</sup></div> <div>Time to cook standard load (mins.)<sup>1</sup></div> <div>Largest baking sheet area (in cm2)<sup>1</sup></div> <div>Installation in tall housing / under work surface</div> <div>Inverter technology<sup>2</sup></div> <div>Maximum Microwave Power in W<sup>3</sup> / No. of power levels</div> <div>Turntable diameter (mm)</div> <div>Total connected loading (W)</div> <div>Cable length (in cm)</div> <div>Water tank capacity (L)</div>	
STANDARD ACCESSORIES	<div>Wire Shelves / Full width enamelled pan</div> <div>Two-piece slim pan set</div>	

● = yes - = no  
<sup>1</sup> Measured according to the EN50304, 65/2014  
<sup>2</sup> For further information on inverter technology, please go to [www.bosch-home.co.uk](http://www.bosch-home.co.uk)  
<sup>3</sup> For inverter models, the maximum setting offers a time limited boost option for heating liquids. To ensure optimal results and to protect the appliance, the microwave power output is reduced in stages over the first few minutes down to the next power level (600W). After a cooling period, the microwave boost option will be available once more.



# Compact ovens



OVEN TYPE	MF OVEN WITH MICROWAVE		MICROWAVE ONLY
DESIGN FAMILY	SERIE 8	SERIE 8	SERIE 8
Brushed Steel	CMG656BS6B	CMG633BS1B	CFA634GS1B
Black	CMG656BB6B	CMG633BB1B	-
KEY FEATURES			
Control Wheel, TFT Touchdisplay & ClearText	●	-	-
Control Wheel, TFT Display	-	●	●
Control dials / White LCD or Red LED Display	-	-	-
Home Connect	●	●	-
Electronic control	●	●	●
BoschAssist	●	-	-
Automatic cooking programmes	-	14	7
HotAir	●	●	-
Pyrolytic self cleaning function	-	-	-
ecoClean® back/roof/side surfaces	roof/back/sides	-/-/-	-/-/-
SoftClose/SoftOpen drop down door	●/●	●/●	-/-
PROGRAMMES / FUNCTIONS			
Hotair Gentle	●/●	●/-	-/-
Conventional top & bottom heat / Bottom heat only	●/●	-/-	-/-
Hotair grilling	●	●	-
Full / half width variable grill	●/●	●/-	-/-
Pizza Setting	●	-	-
Low temperature cooking	●	-	-
Keep warm/ Plate warming	●/●	●/-	-/-
Microwave	●	●	●
Microwave Combined with Hotair, Top&Bottom Heat, Hotair Grilling, Grill	●	-	-
Microwave Combined with Hotair / Grill	-	●/-	-
Microwave Combined with Hotair Grilling	-	●	-
100% steam	-	-	-
Added Steam option	-	-	-
Fast heat	●	●	-
PERFORMANCE / TECHNICAL INFORMATION			
Oven capacity (L) <sup>1</sup>	45	45	36
Energy efficiency rating <sup>1</sup>	-	-	-
Energy consumption HotAir (kWh) <sup>1</sup>	-	-	-
Energy consumption conventional (kWh) <sup>1</sup>	-	-	-
Time to cook standard load (mins.) <sup>1</sup>	-	-	-
Largest baking sheet area (in cm2) <sup>1</sup>	-	-	-
Installation in tall housing / under work surface	●/●	●/●	●/●
Inverter technology <sup>2</sup>	●	●	●
Maximum Microwave Power in W <sup>3</sup> / No. of power levels	900/5	900/5	900 / 5
Turntable diameter (mm)	-	-	-
Total connected loading (W)	3650	3650	1220
Cable length (in cm)	120	120	150
Water tank capacity (L)	-	-	-
STANDARD ACCESSORIES			
Wire Shelves / Full width enamelled pan	1/1	1/1	Glass tray
Two-piece slim pan set	-	-	-

● = yes - = no  
<sup>1</sup> Measured according the EN50304, 65/2014  
<sup>2</sup> For further information on inverter technology, please go to [www.bosch-home.co.uk](http://www.bosch-home.co.uk)  
<sup>3</sup> For Inverter models, the maximum setting offers a time limited boost option for heating liquids. To ensure optimal results and to protect the appliance, the microwave power output is reduced in stages over the first few minutes down to the next power level (600W). After a cooling period, the microwave boost option will be available once more.

Ovens with integral microwave<sup>1</sup>— When teamed with a single oven, Bosch compact ovens with microwave offer a great alternative to a double oven if you require more space for traditional cooking. Designed first and foremost to function as an oven, with construction, features and functions identical to a traditional single oven, these models benefit from the addition of microwaves at low medium power (max 360W) to deliver oven-led combination cooking, which speeds up the cooking process while retaining traditional cooking results. Microwave Combination Ovens<sup>1</sup>— These models are designed to provide more functionality than a solo microwave oven, focussing on combination cooking, with the microwave using higher power (max. 600W) to lead the cooking process, supported by Hotair or grill functions to deliver speedy crisp and browned results. Based around a more traditional microwave functionality these models offer the perfect solution if regular microwave heating is the priority, but with the back-up of separate or combination Hotair cooking and grill functionality if required. <sup>1</sup> These models are designed to operate best in combination mode, so when heating using microwave only, it may be necessary to adjust cooking times.

All models comply with COMMISSION REGULATION (EC) No 1275/2008 with regard to ecodesign requirements for standby and off mode electric power consumption.

Explore more at [www.bosch-home.co.uk](http://www.bosch-home.co.uk)

MF OVEN WITH STEAM	MW COMBINATION OVEN WITH STEAM	MW COMBINATION OVEN	MW COMBINATION OVEN
SERIE 8	SERIE 6	SERIE 6	SERIE 4
CGS656BS7B	CPA565GS0B	CMA585MS0B	CMA583MS0B
-	-	-	-
KEY FEATURES			
●	-	-	-
-	-	-	-
-	●/ white	●/ white	●/ red
●	-	-	-
●	●	●	●
●	-	-	-
-	30	15	15
●	●	●	●
-	-	-	-
roof/back/sides	back	-/-/-	-/-/-
●/●	-	-	-
PROGRAMMES / FUNCTIONS			
●/●	-	-	-
●/●	-	-	-
●	●	●	●
●/●	Quartz -/-	●/-	●/-
●	-	●	●
●	-	-	-
●/●	-	-	-
-	●	●	●
-	-	-	-
-	●/●	●/●	●/●
-	-	-	-
●	●	-	-
●	●	-	-
●	●	●	●
PERFORMANCE / TECHNICAL INFORMATION			
47	36	44	44
A+	-	-	-
0.61	-	-	-
0.79	-	-	-
42	-	-	-
1290	-	-	-
●/●	●/●	●/●	●/●
●	●	-	-
900/5	1000/5	900/5	900/5
-	-	360	360
3300	3100	3350	3350
120	150	180	180
1	0.8	-	-
STANDARD ACCESSORIES			
1/1	1/ Glass tray & insert	2 wire racks	2 wire racks
3	1	-	-

● = yes - = no  
<sup>1</sup> Measured according the EN50304, 65/2014  
<sup>2</sup> For further information on inverter technology, please go to [www.bosch-home.co.uk](http://www.bosch-home.co.uk)  
<sup>3</sup> For Inverter models, the maximum setting offers a time limited boost option for heating liquids. To ensure optimal results and to protect the appliance, the microwave power output is reduced in stages over the first few minutes down to the next power level (600W). After a cooling period, the microwave boost option will be available once more.

Inverter Technology delivers microwave power constantly while cooking – other, traditional microwaves, are only able to deliver maximum power and manage the differing settings by alternating between on and off for specific time periods. This can result in uneven heating or over-cooked food and can be especially damaging to more delicate foods or smaller portions. With Inverter technology, the microwave delivers power constantly, gradually managing the power levels down over time in order to control the food temperature. This gentle approach to cooking reduces uneven heating or overheated food and is especially beneficial for delicate foods. It may be necessary to adjust cooking times to ensure foods are thoroughly cooked before serving. Bosch recommends that the maximum power setting be used for heating liquids and the microwave is calibrated to provide a burst of high power initially, before managing the power down in stages to the next level over the first few minutes.

All models comply with COMMISSION REGULATION (EC) No 1275/2008 with regard to ecodesign requirements for standby and off mode electric power consumption.

Making **life easy** through innovative technologies

# Microwave ovens



OVEN TYPE	MICROWAVE WITH GRILL	MICROWAVE	MICROWAVE	MICROWAVE
DESIGN FAMILY	SERIE 8	SERIE 8	SERIE 6	SERIE 6
BRUSHED STEEL	BEL634GS1B	BFL634GS1B	BFL554MS0B	BFL524MS0B
BLACK	-	BFL634GB1B	-	-
WHITE	-	-	-	-
KEY FEATURES				
Control Wheel, TFT Display	●	●	-	-
Control dials / White LCD or Red LED Display	-	-	●/ White	●/ White
Microwave	●	●	●	●
Quartz grill	●	-	-	-
Microwave and Grill Combination operation	●	-	-	-
Electronic	●	●	●	●
Automatic programmes	10	7	7	7
Stainless steel interior	●	●	●	●
Left hinged door	●	●	●	●
Electronic door opening	●	●	●	●
Memory function	-	-	1	1
PERFORMANCE / TECHNICAL INFORMATION				
Useable oven capacity (L)	21	21	25	20
Inverter technology <sup>1</sup>	●	●	-	-
Maximum microwave power (W) <sup>2</sup>	900	900	900	800
Number of microwave power levels	5	5	5	5
Microwave distribution	Stirrer	Stirrer	Turntable	Turntable
Turntable diameter (mm)	-	-	315	255
Total connected loading (W)	1990	1220	1450	1270
Cable length (in cm)	150	150	130	130
GB plug	●	●	Yes	Yes
Installation in tall housing	●	●	●	●
Installation 60cm wide wall unit	●	●	-	●
Installation 50cm wide wall unit	-	-	-	-
STANDARD ACCESSORIES				
Glass pan	1	-	-	-
Wire rack	1	-	-	-

● = Yes - = No

<sup>1</sup> For further information on inverter technology, please go to [www.bosch-home.co.uk](http://www.bosch-home.co.uk)  
<sup>2</sup> For Inverter models, the maximum setting offers a time limited boost option for heating liquids. To ensure optimal results and to protect the appliance, the microwave power output is reduced in stages over the first few minutes down to the next power level (600W). After a cooling period, the microwave boost option will be available once more.

Ovens with integral microwave<sup>1</sup>—When teamed with a single oven, Bosch compact ovens with microwave offer a great alternative to a double oven if you require more space for traditional cooking. Designed first and foremost to function as an oven, with construction, features and functions identical to a traditional single oven, these models benefit from the addition of microwaves at low medium power (max 360W) to deliver oven-led combination cooking, which speeds up the cooking process while retaining traditional cooking results.

Microwave Combination Ovens<sup>1</sup>—These models are designed to provide more functionality than a solo microwave oven, focussing on combination cooking, with the microwave using higher power (max. 600W) to lead the cooking process, supported by Hotair or grill functions to deliver speedy crisp and browned results. Based around a more traditional microwave functionality these models offer the perfect solution if regular microwave heating is the priority, but with the back-up of separate or combination Hotair cooking and grill functionality if required.<sup>1</sup> These models are designed to operate best in combination mode, so when heating using microwave only, it may be necessary to adjust cooking times.



MICROWAVE WITH GRILL	MICROWAVE	MICROWAVE WITH GRILL	MICROWAVE	MICROWAVE
SERIE 4	SERIE 4	SERIE 4	SERIE 4	SERIE 2
BEL553MS0B	BFL553MS0B	BEL523MS0B	BFL523MS0B	HMT75M551B
-	BFL553MB0B	-	BFL523MB0B	-
-	BFL553MW0B	-	BFL523MW0B	-
-	-	-	-	-
-	●/ Red	●/ Red	●/ Red	●/ Red
●	●	●	●	●
●	-	●	-	-
●	-	●	-	-
●	●	●	●	-
8	7	8	7	7
●	●	●	●	●
●	●	●	●	●
●	●	●	●	-
1	1	1	1	1
PERFORMANCE / TECHNICAL INFORMATION				
25	25	20	20	17
-	-	-	-	-
900	900	800	800	800
5	5	5	5	5
Turntable	Turntable	Turntable	Turntable	Turntable
315	315	255	255	245
1450	1450	1270	1270	1270
130	130	130	130	130
Yes	Yes	Yes	Yes	Yes
●	●	●	●	-
-	-	●	●	-
-	-	-	-	●
STANDARD ACCESSORIES				
-	-	-	-	-
1	-	1	1	-

● = Yes - = No

<sup>1</sup> For further information on inverter technology, please go to [www.bosch-home.co.uk](http://www.bosch-home.co.uk)  
<sup>2</sup> For Inverter models, the maximum setting offers a time limited boost option for heating liquids. To ensure optimal results and to protect the appliance, the microwave power output is reduced in stages over the first few minutes down to the next power level (600W). After a cooling period, the microwave boost option will be available once more.

Inverter Technology delivers microwave power constantly while cooking – other, traditional microwaves, are only able to deliver maximum power and manage the differing settings by alternating between on and off for specific time periods. This can result in uneven heating or over-cooked food and can be especially damaging to more delicate foods or smaller portions. With Inverter technology, the microwave delivers power constantly, gradually managing the power levels down over time in order to control the food temperature. This gentle approach to cooking reduces uneven heating or overheated food and is especially beneficial for delicate foods. It may be necessary to adjust cooking times to ensure foods are thoroughly cooked before serving. Bosch recommends that the maximum power setting be used for heating liquids and the microwave is calibrated to provide a burst of high power initially, before managing the power down in stages to the next level over the first few minutes.



Warming drawers



OVEN TYPE	WARMING DRAWER		WARMING DRAWER	WARMING DRAWER
DESIGN FAMILY	SERIE 8		SERIE 8	SERIE 6/4
BRUSHED STEEL	BID630NS1B		BIC630NS1B	BIC510NS0B
BLACK	-		BIC630NB1B	-
KEY FEATURES				
Keep warm	●		●	●
Plate warming	●		●	●
Defrost	●		●	●
Low Temperature Cooking	●		●	-
Electronic control	Red		Red	Red
Electronic	●		●	-
Rotary temperature control dial	●		●	●
Number of settings	4		4	3
Maximum temperature (C°)	80		80	80
Minimum temperature (C°)	40		40	40
Maximum loading (plates)	40		12	14
Maximum loading (espresso cups)	192		64	64
Toughened glass drawer base	●		●	-
Anti slip mat	-		-	●
Push-Pull opening mechanism	●		●	●
PERFORMANCE / TECHNICAL INFORMATION				
Drawer interior volume (L)	52		20	23
Maximum weight capacity (kg)	25		25	15
Install independently	●		●	●
Install with a compact appliance	Serie 8		Serie 8	Serie 6/4
Install with a single oven	Serie 8		Serie 8	Serie 6/4
Installation in a tall housing	●		●	●
Installation under work surface	●		●	●
Nominal voltage (V)	220-240		220-240	220-240
Total connected loading (W)	810		810	400
Cable length (in cm)	150		150	150
GB plug	●		●	●

● = Yes - = No

All models comply with COMMISSION REGULATION (EC) No 1275/2008 with regard to ecodesign requirements for standby and off mode electric power consumption.

Smart Coffee Centre.

Your very own barista.

When you take your coffee seriously, your coffee machine needs to be seriously impressive. With the Bosch Home Connect Coffee Centre, you get your very own virtual barista, skilled at producing delicious coffees from all over the world.

Using CoffeeWorld, built into the Home Connect app, you are able to create almost twenty superb drinks and international favourites at the touch of a button. Your kitchen becomes your new favourite coffee shop.

Playlist.

Making drinks for lots of people? There’s no need to memorise the list. Simply use the Home Connect app Coffee Playlist feature and get everyone to select their favourite drink.

Your coffee machine will make them all, one by one, at your command. You can even add selections from the CoffeeWorld feature for added luxury.

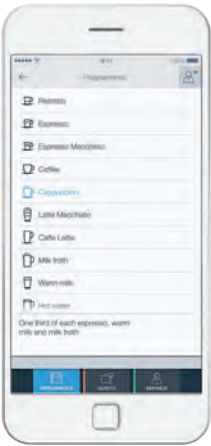

Your coffee, your way.

Replicating your perfect cup of coffee can sometimes feel impossible. Home Connect now makes getting the perfect coffee easier than ever. Simply save your favorite coffee creation in the Home Connect app. Then sit back and let the machine take over. Treat yourself to the cup of coffee you know and love.

Coffee connoisseur at the touch of a button.

If you’ve ever tried to find out what goes into making a cup of coffee, then you know how complex and artful it is. Home Connect’s Coffee Know-how gives you easy access to everything you need to know about coffee – all from the comfort of your mobile device. At the touch of a button, you can learn great new recipes and discover everything from coffee growing to proven roasting methods you can try at home.

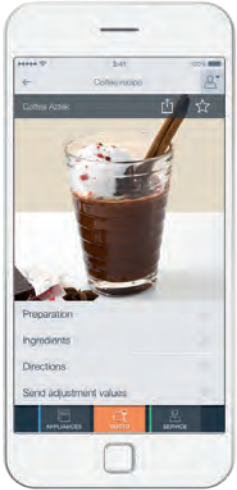

Serie 8

CTL636ES6

OVEN TYPE	COFFEE CENTRE
DESIGN FAMILY	SERIE 8
MODEL	CTL636ES6
KEY FEATURES	
Control Wheel, TFT Display	Stainless steel
Home Connect	●
Electronic control	●
SensoFlow System	●
Aroma pressure system	●
Auto Valve System	●
Ceramic coffee grinders	●
Multilevel grinding setting	●
Cup illumination	●
Height adjustable milk / coffee outlet (mm)	●
Adjustable automatic switch off setting	7-15
Integrated water filter	●
PROGRAMMES / FUNCTIONS	
Personalised milk beverage, milk foam, hot water, warm milk, ristretto, coffee, espresso, cappuccino, latte macchiato, caffè latte, espresso macchiato	1 or 2 cup
One touch function for milk drinks	●
Coffee / hot Water temperature options	3 / 4
Milk foam/frothing function	● / ●
Hot Milk function	●
Cleaning / de-scaling / combined programmes	● / ● / ●
Automatic rinse when switched on/off	● / ●
PERFORMANCE / TECHNICAL INFORMATION	
Installation in a tall housing	950-1450mm high
Left hinged door to access interior	●
Insulated Milk container capacity (L)	0.5
Brewing chamber volume (g)	8-12
Bean container	500
Ground coffee container	●
Water tank capacity (L)	2.4
Total connected loading (W)	1600
Cable length (in cm)	170

● = Yes - = No



# Introducing the Bosch electric hob range.

As you would expect from Bosch, all our electric hobs are made using high quality materials, are easy to use and add contemporary elegance to any kitchen.

To help you choose the right electric hob for your home we have divided them into the three ranges below.



## Serie 8 +++

Our **Serie 8** range of electric hobs combines convenience and elegant design, allowing you to select individual cooking zones and power levels. All controlled at just the touch of a button with the modern touch control.

## Serie 6 ++

Expect excellent operation and timeless designs with our **Serie 6** range of hobs. You'll get premium engineering and materials so that you can always cook something a little bit special. Get ultimate control with the easy to use DirectSelect touch control.

## Serie 4 +

Featuring a range of **Serie 4** electric hobs that are convenient and simple to operate, our essential range maintains classic design with contemporary style.

Whichever model you choose from our Serie ranges, you'll find lots of reasons to love your Bosch electric hob.



### Twice as fast as gas.

Induction hobs can heat food and boil water nearly twice as fast as gas and three times faster than ceramic hobs\*. And as they're also more energy efficient, you'll save money as well as time.

### Express cooking.

Induction cooking with a turbo boost. The **Boost function** allows you to increase the power of the cooking zone by 50%\* - perfect for large pots and pans or when you're in a hurry.

### Easy to clean.

**Automatic pan recognition** only heats up the base of the pan and not the rest of the zone, which doesn't waste energy and leaves the rest of the hob cool to touch. Keeping the hob cooler makes it safer and also prevents spillages from burning on so it's easy to clean.

\*Based on time required to heat 2 litres of water at 15°C to 90°C using Bosch hobs. In accordance with EN 50304/ EN 60350: 2009.

### Clean up in an instant.

In case of any spills, simply select the **Freeze function** which freezes all the heat settings so you can thoroughly wipe and clean the hob surface. To restore the previous heat settings simply touch the button again!





# Cooking that's designed around you.

Ultimate flexibility with FlexInduction. One, two or three pots, or even a large casserole: the Bosch FlexInduction hob leaves it up to you. At the flick of a switch, you can combine two induction zones into a large induction surface on which you can cook the way you want.



## Even more flexibility.

Available on selected **Serie 8** FlexInduction hobs, the **Extended FlexInduction zone** offers optimum flexibility. The amount of usable surface on the hob is maximised to accommodate even the largest of cookware. With **CombiZone**, two cooking zones can be linked, making the switch from small to large pans effortless. Plus, the **MoveMode function** automatically switches from boil to simmer with a simple slide of the saucepan.

## TFT Display.

Clear text and pictures allow simple operation of the integrated touch display.

## More control at your fingertips.



Set the correct temperature with a single touch thanks to **DirectSelect**. No more scrolling up or down, just simply press one button to select the right heat level. Models with **DirectSelect Premium** touch controls feature an additional minimum temperature setting giving you added cooking control.

## Cooking with induction is not just quick, safe and clean.

Cooking with induction is safer than all other alternatives. As only the base of the pan is heated and not the entire hob, this will be warm to touch but should not burn.

There is also a child safety feature: the built-in lock function means that you can lock the surface of your hob and prevent it from being used accidentally, giving you the highest level of safety.





# Perfect results everytime.

**PerfectCook**  
May your pasta never boil over again. Our hobs are designed with a sensor so you'll be able to control your cooking by the temperature in the pan rather than the power level. So whether you're defrosting, warming up, cooking or deep fat frying, you're in control with our smart **CookingSensor**. Because precise temperature control guarantees perfect cooking results.

This feature requires the additional purchase of a **CookingSensor** to operate.

Available from [www.bosch-home.co.uk/store](http://www.bosch-home.co.uk/store).

**PerfectFry**  
Enjoy perfectly cooked steak, however you like it. Our clever **FryingSensor** measures the temperature in the pan for perfect results. So when you're reducing a sauce, the heat will be low and gentle, and when you want a high heat for frying a steak, you'll have precisely the right temperature. Say goodbye to overcooking and under-cooking your favourite meals.



Explore more at [www.bosch-home.co.uk](http://www.bosch-home.co.uk)

Model shown: PXX975KW1E

## Venting hobs

The best of our hobs and cooker hoods. Combined perfectly in just a single appliance.

### Serie 8 +++

PXX875D34E



PVS851F21E



To allow you more freedom and flexibility in designing your kitchen, we've developed hobs with an integrated ventilation module. These hobs combine the latest technologies of our induction hobs and cooker hoods in a single appliance. The integrated ventilation module extracts steam and odours at their source.

#### The perfect combination.

The **PerfectAir** venting hob removes odours at source, leading to fewer cooking smells in the kitchen. It can be easily installed into the work surface to suit any kitchen design and has the added convenience of being easy to clean. Thanks to the **PerfectFry** sensor and **PerfectCook** sensor on the hob, you can achieve perfect results whether you're frying or boiling.



All models comply with COMMISSION REGULATION (EC) No 1275/2008 with regard to ecodesign requirements for standby and off mode electric power consumption.

Model shown: PXX875D34E

TYPE	FLEX INDUCTION	FLEX INDUCTION
SERIE	SERIE 8	SERIE 6
MODEL NUMBER	PXX875D34E	PVS851F21E
Width in mm	816	816
Control position	Front	Front
Control type	DirectSelect Premium	DirectSelect
Style	Comfort Profile	Comfort Profile
KEY FEATURES		
Integrated downdraft extractor	●	●
Fully automatic extraction via air quality sensor	●	-
Wireless temperature sensor ready	HEZ39050 required	-
Wireless Sensor settings for hob	5 settings	-
PerfectFry Sensor settings for hob	5 settings	4 settings
Number of FlexInduction zones	2	-
Number of Combi Induction zones	-	2
Digital display	●	●
HOB FEATURES		
Number of individual zones	4	4
Power levels	17	17
powerBoost	●	●
panBoost	●	●
MoveMode	3 stages	2 stages
Automatic setting transfer	●	●
Energy Consumption Display	●	●
Timer with automatic switch off for each zone	●	●
Count up Timer	●	●
QuickStart	●	●
Keep warm function	●	●
Wipe protection function	●	●
Can be combined with other models with Comfort profile	●	●
HOOD FEATURES		
Ducted operation using accessory kit	HEZ381401	HEZ381401
Recirculating operation using accessory kits	HEZ381501	HEZ381501
Metal grease filter	●	●
Power levels	9	9
Intensive setting	1	1
Automatic intensive revert setting	6 minutes	6 minutes
Automatic or manual control	●	●
Automatic after running	6 minutes	6 minutes
Interval operation	●	●
Dishwasher safe Cast iron air inlet grid / standing area	●	●
Dishwasher safe filter cassette with spillage collection	200ml capacity	200ml capacity
Dishwasher Spillage overflow collector	2L capacity	2L capacity
Electronic grease filter / cleanAir filter saturation indicators	● / ●	● / ●
SAFETY FEATURES		
Main on/off switch	●	●
Two stage residual heat indicators	●	●
Safety lock	●	●
Automatic pan recognition	●	●
Timed safety switch off	●	●
PERFORMANCE / TECHNICAL INFORMATION - HOB		
Nominal voltage (V)	220-240	220-240
Maximum power output (W)	7,400	7,400
Electrical cable length (cm)	120	120
Rear left FlexInduction zone - power (kW) / dimensions (mm)	2.20 200x240	2.20 210x210
Rear right FlexInduction zone - power (kW) / dimensions (mm)	2.20 200x240	1.40 145x145
Front left FlexInduction zone - power (kW) / dimensions (mm)	2.20 200x240	2.20 210x210
Front right FlexInduction zone - power (kW) / dimensions (mm)	2.20 200x240	1.80 180x180
FlexInduction Zone left - power (kW) / dimensions (mm)	3.30 400x240	3.60 439x210
FlexInduction Zone right - power (kW) / dimensions (mm)	3.30 400x240	- -
Rear left zone - with powerBoost (max. kW)	3.70	3.70
Rear right zone - with powerBoost (max. kW)	3.70	2.20
Front left zone - with powerBoost (max. kW)	3.70	3.70
Front right zone - with powerBoost (max. kW)	3.70	3.10
PERFORMANCE / TECHNICAL INFORMATION - EXTRACTOR		
Extractor Energy Efficiency Rating	A	A
Extraction rate in m3/h (1,2)		
- Ducted / Recirculating power level Minimum	350 / 300	350 / 300
- Ducted / Recirculating power level Maximum	530 / 480	530 / 480
- Ducted / Recirculating power level Intensive	690 / 600	690 / 600
Noise level (sound power) based on dB(A) re 1 pW (1,4)		
- Ducted / Recirculating power level Minimum	58 / 54	58 / 54
- Ducted / Recirculating power level Maximum	66 / 67	66 / 67
- Ducted / Recirculating power level Intensive	75 / 75	75 / 75
Motor power (W)	170	170
PERFORMANCE / TECHNICAL INFORMATION - EXTRACTOR		
Wireless temperature sensor	HEZ39050	-
Set of four pans (3 x pans, 1 x saute pan)	HEZ390042	HEZ390042
Rectangular roasting pan with lid 9approx. 320x200mm)	HEZ390011	HEZ390011
Steamer pan insert of use with HEZ390011 roasting pan	HEZ390012	HEZ390012
Teppan Yaki (approx. 300x200mm)	HEZ390511	HEZ390511
Teppan Yaki (approx. 400x200mm)	HEZ390512	HEZ390512
Griddle plate (approx. 400x200mm)	HEZ390522	HEZ390522
CleanAir Recirculating kit	HEZ381500	HEZ381500
Exhaust kit	HEZ381400	HEZ381400

● = Yes - = No

Making **life easy** through innovative technologies



# Induction hobs

## Serie 8+++

PXX975KW1E



**TFT-touchdisplay:** Clear text and pictures allow simple operation of the integrated touch display.

**Assist:** Automatic setting of the ideal power level recommendation of and cooking time for countless dishes.

**FlexInduction Zone:** Get more flexibility by combining the cooking zones into one big zone for placing small pots and large cookware.

**Home Connect:** Connected home appliances for an easier everyday life.

**Cooktop-based hood control:** Convenient operation of the hood via your hob (with matching hood)

TYPE	FLEX INDUCTION
DESIGN FAMILY	SERIE 8
MODEL NUMBER	PXX975KW1E
Width in mm	916
Control position	Front
Control type	Full Touch Display
Style	Comfort Profile
KEY FEATURES	
Number of individual zones	5
HomeConnect	●
HoodControl	●
5" Full Touch colour display	●
Dish categories	●
Wireless temperature sensor	-
Wireless Sensor settings	5 settings
PerfectFry Sensor settings	5 settings
Number of FlexInduction zones	3
Extended FlexInduction Zone	-
Number of CombiZones	-
PowerBoost	●
PanBoost	●
MoveMode	3 stages
Automatic setting transfer	●
Energy Consumption Display	●
"Plug&Play" 13A connection	-
PERFORMANCE / TECHNICAL INFORMATION	
Nominal voltage (V)	220-240
Maximum power output (W)	11,100
Electrical cable length (cm )	110
Rear left FlexInduction zone - power (kW) / dimensions (mm)	2.20/200x240
Rear left zone - power (kW) / diameter (mm)	-
Rear right FlexInduction zone - power (kW) / dimensions (mm)	2.20/200x240
Rear right zone - power (kW) / diameter (mm)	-
Rear Centre zone - power (kW) / diameter (mm)	2.60/300x240
Front Centre zone - power (kW) / diameter (mm)	-
Front left FlexInduction zone - power (kW) / dimensions (mm)	2.20/200x240
Front left zone - power (kW) / diameter (mm)	-
Front right FlexInduction zone - power (kW) / dimensions (mm)	2.20/200x240
Front right zone - power (kW) / diameter (mm)	-
FlexInduction Zone left - power (kW) / dimensions (mm)	3.30/400x240
FlexInduction Zone right - power (kW) / dimensions (mm)	3.30/400x240
Extended FlexInduction rear left - power (kW) / dimensions (mm)	-
Extended FlexInduction rear right - power (kW) / dimensions (mm)	-
CombiZone left - power (kW) / dimensions (mm)	-
CombiZone right - power (kW) / dimensions (mm)	-
Rear left zone - with powerBoost (max. kW)	3.70
Rear right zone - with powerBoost (max. kW)	3.70
Rear Centre zone - with powerBoost (max. kW)	3.70
Front Centre zone - with powerBoost (max. kW)	-
Front left zone - with powerBoost (max. kW)	3.70
Front right zone - with powerBoost (max. kW)	3.70

● = Yes - = No



home connect



Explore more at [www.bosch-home.co.uk](http://www.bosch-home.co.uk)

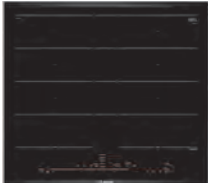
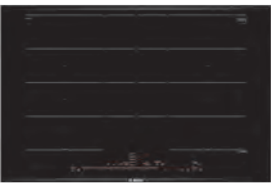

TYPE	FLEX INDUCTION	FLEX INDUCTION	FLEX INDUCTION
DESIGN FAMILY	SERIE 8	SERIE 8	SERIE 8
MODEL NUMBER	PXY875KW1E	PXY875DE3E	PXY675DE3E
Width in mm	816	816	606
Control position	Front	Front	Front
Control type	Full Touch Display	DirectSelect Premium	DirectSelect Premium
Style	Comfort Profile	Comfort Profile	Comfort Profile
KEY FEATURES			
Number of individual zones	4	4	4
HomeConnect	●	-	-
HoodControl	●	-	-
5" Full Touch colour display	●	-	-
Dish categories	●	-	-
Wireless temperature sensor	-	1	1
Wireless Sensor settings	5 settings	5 settings	5 settings
PerfectFry Sensor settings	5 settings	5 settings	5 settings
Number of FlexInduction zones	2	2	2
Extended FlexInduction Zone	2	2	1
Number of CombiZones	-	-	-
PowerBoost	●	●	●
PanBoost	●	●	●
MoveMode	3 stages	3 stages	3 stages
Automatic setting transfer	●	●	●
Energy Consumption Display	●	●	●
"Plug&Play" 13A connection	-	-	-
PERFORMANCE / TECHNICAL INFORMATION			
Nominal voltage (V)	220-240	220-240	220-240
Maximum power output (W)	7,400	7,400	7,400
Electrical cable length (cm )	110	110	110
Rear left FlexInduction zone - power (kW) / dimensions (mm)	2.20/200x240	2.20/200x230	2.20/190x230
Rear left zone - power (kW) / diameter (mm)	-	-	-
Rear right FlexInduction zone - power (kW) / dimensions (mm)	2.20/200x240	2.20/200x230	2.20/190x230
Rear right zone - power (kW) / diameter (mm)	-	-	-
Rear Centre zone - power (kW) / diameter (mm)	-	-	-
Front Centre zone - power (kW) / diameter (mm)	-	-	-
Front left FlexInduction zone - power (kW) / dimensions (mm)	2.20/200x240	2.20/200x230	2.20/190x230
Front left zone - power (kW) / diameter (mm)	-	-	-
Front right FlexInduction zone - power (kW) / dimensions (mm)	2.20/200x240	2.20/200x230	2.20/190x230
Front right zone - power (kW) / diameter (mm)	-	-	-
FlexInduction Zone left - power (kW) / dimensions (mm)	3.30/400x240	3.30/400x230	3.30/380x230
FlexInduction Zone right - power (kW) / dimensions (mm)	3.30/400x240	3.30/400x230	3.30/380x230
Extended FlexInduction rear left - power (kW) / dimensions (mm)	3.30/300x300	3.30/300x300	3.30/300x300
Extended FlexInduction rear right - power (kW) / dimensions (mm)	3.30/300x300	3.30/300x300	3.30/300x300
CombiZone left - power (kW) / dimensions (mm)	-	-	-
CombiZone right - power (kW) / dimensions (mm)	-	-	-
Rear left zone - with powerBoost (max. kW)	3.70	3.70	3.70
Rear right zone - with powerBoost (max. kW)	3.70	3.70	3.70
Rear Centre zone - with powerBoost (max. kW)	-	-	-
Front Centre zone - with powerBoost (max. kW)	-	-	-
Front left zone - with powerBoost (max. kW)	3.70	3.70	3.70
Front right zone - with powerBoost (max. kW)	3.70	3.70	3.70

● = Yes - = No

All models comply with COMMISSION REGULATION (EC) No 1275/2008 with regard to ecodesign requirements for standby and off mode electric power consumption.  
For full specification details, please log onto our website and download a full specification sheet.



Induction hobs



TYPE	FLEX INDUCTION	FLEX INDUCTION	FLEX INDUCTION	FLEX INDUCTION
DESIGN FAMILY	SERIE 8	SERIE 8	SERIE 8	SERIE 8
MODEL NUMBER	PXV875DV1E	PXX675DV1E	PXX275FC1E	PXV851FC1E
Width in mm	816	606	916	802
Control position	Front	Front	Front	Front
Control type	DirectSelect Premium	DirectSelect Premium	DirectSelect	DirectSelect
Style	Comfort Profile	Comfort Profile	Comfort Profile	Bevel Front & Sides
KEY FEATURES				
Number of individual zones	5	4	4	5
HomeConnect	●	●	-	-
HoodControl	●	●	-	-
5" Full Touch colour display	-	-	-	-
Dish categories	-	-	-	-
Wireless temperature sensor	-	-	-	-
Wireless Sensor settings	-	-	-	-
PerfectFry Sensor settings	5 settings	5 settings	4 settings	4 settings
Number of FlexInduction zones	1	2	2	1
Extended FlexInduction Zone	-	-	-	-
Number of CombiZones	-	-	-	-
PowerBoost	●	●	●	●
PanBoost	●	●	-	●
MoveMode	3 stages	3 stages	-	3 stages
Automatic setting transfer	-	-	-	-
Energy Consumption Display	●	●	●	●
*Plug&Play* 13A connection	-	-	-	-
PERFORMANCE / TECHNICAL INFORMATION				
Nominal voltage (V)	220-240	220-240	220-240	220-240
Maximum power output (W)	7,400	7,400	7,400	7,400
Electrical cable length (cm )	110	110	110	110
Rear left FlexInduction zone - power (kW) / dimensions (mm)	-	2.20/190x240	2.20/200x210	-
Rear left zone - power (kW) / diameter (mm)	1.40/145	-	-	1.40/145
Rear right FlexInduction zone - power (kW) / dimensions (mm)	2.20/200x210	2.20/190x240	2.20/200x210	2.20/200x210
Rear right zone - power (kW) / diameter (mm)	-	-	-	-
Rear Centre zone - power (kW) / diameter (mm)	2.20/240	-	-	2.20/240
Front Centre zone - power (kW) / diameter (mm)	-	-	-	-
Front left FlexInduction zone - power (kW) / dimensions (mm)	-	2.20/190x240	2.20/200x210	-
Front left zone - power (kW) / diameter (mm)	1.80/180	-	-	1.80/180
Front right FlexInduction zone - power (kW) / dimensions (mm)	2.20/200x210	2.20190x240	2.20/200x210	2.20/200x210
Front right zone - power (kW) / diameter (mm)	-	-	-	-
FlexInduction Zone left - power (kW) / dimensions (mm)	-	3.30/380x240	3.30/400x210	-
FlexInduction Zone right - power (kW) / dimensions (mm)	3.30/400x210	3.30/380x240	3.30/400x210	3.30/400x210
Extended FlexInduction rear left - power (kW) / dimensions (mm)	-	-	-	-
Extended FlexInduction rear right - power (kW) / dimensions (mm)	-	-	-	-
CombiZone left - power (kW) / dimensions (mm)	-	-	-	-
CombiZone right - power (kW) / dimensions (mm)	-	-	-	-
Rear left zone - with powerBoost (max. kW)	2.20	3.70	3.70	2.20
Rear right zone - with powerBoost (max. kW)	3.70	3.70	3.70	3.70
Rear Centre zone - with powerBoost (max. kW)	3.70	-	-	3.70
Front Centre zone - with powerBoost (max. kW)	-	-	-	-
Front left zone - with powerBoost (max. kW)	3.10	3.70	3.70	3.10
Front right zone - with powerBoost (max. kW)	3.70	3.70	3.70	3.70

● = Yes - = No

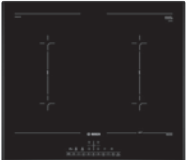
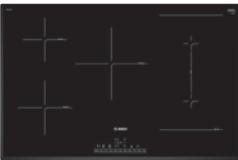
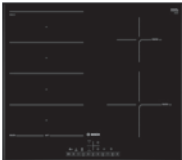

FLEX INDUCTION	INDUCTION	INDUCTION	INDUCTION	INDUCTION
SERIE 8	SERIE 6	SERIE 6	SERIE 4	SERIE 4
PXE651FC1E	PVW851FB5E	PIV851FB1E	PVQ651FC5E	PIE651BB1E
592	802	802	592	592
Front	Front	Front	Front	Front
DirectSelect	DirectSelect	DirectSelect	DirectSelect	TouchSelect
Bevel Front & Sides	Bevel Front & Sides	Bevel Front & Sides	Bevel Front & Sides	Bevel Front & Sides
4	5	5	4	4
-	-	-	-	-
-	-	-	-	-
-	-	-	-	-
-	-	-	-	-
-	-	-	-	-
-	-	-	-	-
4 settings	4 settings	-	-	-
1	-	-	-	-
-	-	-	-	-
-	1	-	1	-
●	●	●	●	●
-	-	-	-	-
-	-	-	2 stages	-
-	-	-	-	-
●	●	●	●	-
-	-	-	-	-
220-240	220-240	220-240	220-240	220-240
7,400	7,400	7,400	6,800	7,400
110	110	110	110	110
2.20/200x240	-	-	-	-
-	1.40/145	1.40/145	2.20/210x190	1.80/180
-	-	-	-	-
1.40/145	-	1.40/145	2.20/210x190	1.40/145
-	2.20/240	2.20/240	-	-
-	-	-	-	-
2.20/200x240	-	-	-	-
-	1.80/180	1.80/180	2.20/210x190	1.80/180
-	-	-	-	-
2.20/210	-	2.20/210	2.20/210x190	2.20/210
3.30/400x240	-	-	-	-
-	-	-	-	-
-	-	-	-	-
-	-	-	-	-
-	-	-	3.60/380x210	-
-	3.60/380x210	-	3.60/380x210	-
3.70	2.20	2.20	3.70	3.10
2.20	3.70	2.20	2.20	2.20
-	3.70	3.70	-	-
-	-	-	-	-
3.70	3.10	3.10	3.70	3.10
3.70	3.70	3.70	3.10	3.70

● = Yes - = No

Induction hobs

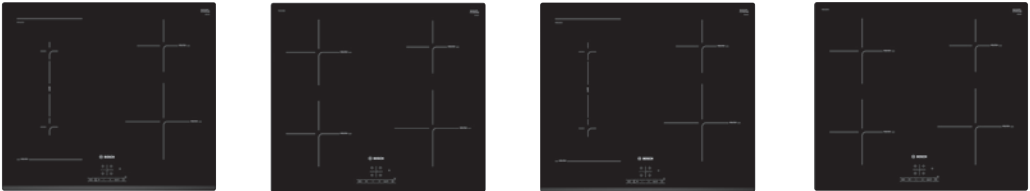

TYPE	INDUCTION	INDUCTION	INDUCTION	INDUCTION
DESIGN FAMILY	SERIE 4	SERIE 4	SERIE 4	SERIE 4
MODEL NUMBER	PWP631BB1E	PUE611BB1E	PWP631BF1B	PUE611BF1B
Width in mm	592	592	592	592
Control position	Front	Front	Front	Front
Control type	TouchSelect	TouchSelect	TouchSelect	TouchSelect
Style	Bevel front	Frameless	Bevel front	Frameless
KEY FEATURES				
Number of individual zones	4	4	4	4
HomeConnect	-	-	-	-
HoodControl	-	-	-	-
5" Full Touch colour display	-	-	-	-
Dish categories	-	-	-	-
Wireless temperature sensor	-	-	-	-
Wireless Sensor settings	-	-	-	-
PerfectFry Sensor settings	-	-	-	-
Number of FlexInduction zones	-	-	-	-
Extended FlexInduction Zone	-	-	-	-
Number of CombiZones	1	-	1	-
PowerBoost	●	●	●	●
PanBoost	-	-	-	-
MoveMode	-	-	-	-
Automatic setting transfer	-	-	-	-
Energy Consumption Display	-	-	-	-
*Plug&Play* 13A connection	-	-	●	●
PERFORMANCE / TECHNICAL INFORMATION				
Nominal voltage (V)	220-240	220-240	220-240	220-240
Maximum power output (W)	4,600	4,600	3,000	3,000
Electrical cable length (cm )	110	110	110	110
Rear left FlexInduction zone - power (kW) / dimensions (mm)	-	-	-	-
Rear left zone - power (kW) / diameter (mm)	1.80/180	1.80/180	1.80/180	1.80/180
Rear right FlexInduction zone - power (kW) / dimensions (mm)	-	-	-	-
Rear right zone - power (kW) / diameter (mm)	1.40/145	1.40/145	1.40/145	1.40/145
Rear Centre zone - power (kW) / diameter (mm)	-	-	-	-
Front Centre zone - power (kW) / diameter (mm)	-	-	-	-
Front left FlexInduction zone - power (kW) / dimensions (mm)	-	-	-	-
Front left zone - power (kW) / diameter (mm)	1.80/180	1.80/180	1.80/180	1.80/180
Front right FlexInduction zone - power (kW) / dimensions (mm)	-	-	-	-
Front right zone - power (kW) / diameter (mm)	2.20/210	2.20/210	2.20/210	2.20/210
FlexInduction Zone left - power (kW) / dimensions (mm)	-	-	-	-
FlexInduction Zone right - power (kW) / dimensions (mm)	-	-	-	-
Extended FlexInduction rear left - power (kW) / dimensions (mm)	-	-	-	-
Extended FlexInduction rear right - power (kW) / dimensions (mm)	-	-	-	-
CombiZone left - power (kW) / dimensions (mm)	3.60/388x180	-	3.60/388x180	-
CombiZone right - power (kW) / dimensions (mm)	-	-	-	-
Rear left zone - with powerBoost (max. kW)	3.10	3.10	3.10	3.10
Rear right zone - with powerBoost (max. kW)	2.20	2.20	2.20	2.20
Rear Centre zone - with powerBoost (max. kW)	-	-	-	-
Front Centre zone - with powerBoost (max. kW)	-	-	-	-
Front left zone - with powerBoost (max. kW)	3.10	3.10	3.10	3.10
Front right zone - with powerBoost (max. kW)	3.70	3.70	3.70	3.70

● = Yes - = No

All models comply with COMMISSION REGULATION (EC) No 1275/2008 with regard to ecodesign requirements for standby and off mode electric power consumption.

Explore more at [www.bosch-home.co.uk](http://www.bosch-home.co.uk)

Ceramic hobs



TYPE	CERAMIC	CERAMIC	CERAMIC	CERAMIC
DESIGN FAMILY	SERIE 4	SERIE 6	SERIE 4	SERIE 2
MODEL NUMBER	PKN811D17E	PKE645B17E	PKE611D17E	PKE611CA1E
Width in mm	802mm	583mm	592mm	592mm
Control position	Front	Front	Front	Side
Control type	TouchControl	Touch Control	Touch Control	Control Dials
Style	Frameless	S/Steel Trim	Frameless	Frameless
KEY FEATURES				
Number of individual zones	4	4	4	4
No. Of Dual Zones	2	-	-	-
No. Of Extendable Zones	1	-	-	-
PowerBoost	●	-	-	-
PanBoost	●	-	-	-
Power levels	17	17	17	9
Digital display	●	●	●	-
Timer with automatic switch off for each zone	●	●	●	-
Keep warm function	●	-	-	-
Wipe protection function	●	-	-	-
PERFORMANCE / TECHNICAL INFORMATION				
Main on/off switch	●	●	●	-
Two stage residual heat indicators	●	●	●	-
Safety lock	●	●	●	-
Timed safety switch off	●	●	●	-
PERFORMANCE / TECHNICAL INFORMATION				
Nominal voltage (V)	220-240	220-240	220-240	220-240
Maximum power output (W)	9300	6600	6600	6600
Electrical cable length (cm )	1.1	1.1	1.1	1.1
GB plug	-	-	-	-
Rear left zone - power (kW) / diameter (mm)	1.20/145	2.0/180	2.0/180	2.2/210
Rear right zone - power (kW) / diameter (mm)	-	1.2/145	1.2/145	1.2/145
Rear Centre zone - power (kW) / diameter (mm)	1.7-2.40/230	-	-	-
Front Centre zone - power (kW) / diameter (mm)	-	-	-	-
Front left zone - power (kW) / diameter (mm)	0.8-2.10/210	1.2/145	1.2/145	1.2/145
Front right zone - power (kW) / diameter (mm)	1.8-2.60/265	2.2/210	2.2/210	2.0/180
Rear left zone - with powerBoost (max. kW)	-	-	-	-
Rear right zone - with powerBoost (max. kW)	-	-	-	-
Rear Centre zone - with powerBoost (max. kW)	3.40	-	-	-
Front Centre zone - with powerBoost (max. kW)	-	-	-	-
Front left zone - with powerBoost (max. kW)	-	-	-	-
Front right zone - with powerBoost (max. kW)	2.60	-	-	-

● = Yes - = No

All models comply with COMMISSION REGULATION (EC) No 1275/2008 with regard to ecodesign requirements for standby and off mode electric power consumption.

Making **life easy** through innovative technologies



# Introducing the Bosch gas hob range.

Welcome to intuitive cooking. The advanced technology built into our hobs makes cooking on gas simple and precise. Understanding how you cook means we've been able to design a FlameSelect feature that lets you fry, stew, steam and boil with confidence – without constantly checking the flame.



Model shown: PPQ7A6B90

## Serie 8 +++

Our **Serie 8** range of gas hobs combines convenience and truly elegant design with ultimate cooking control, meaning a truly professional performance in the kitchen.

## Serie 6 ++

Expect excellent operation and timeless designs with our **Serie 6** range of hobs. You'll get premium engineering and materials so that you can always cook something a little bit special.

## Serie 4 +

Featuring a range of gas hobs that are convenient and simple to operate, our **Serie 4** range maintains classic design and style.

Explore more at [www.bosch-home.co.uk](http://www.bosch-home.co.uk)

## FlameSelect

# Gas without the guesswork.

The gas cooktops with FlameSelect are equipped with nine precisely defined power levels which let you adjust the required heat easily and reliably. For simply perfect cooking results.

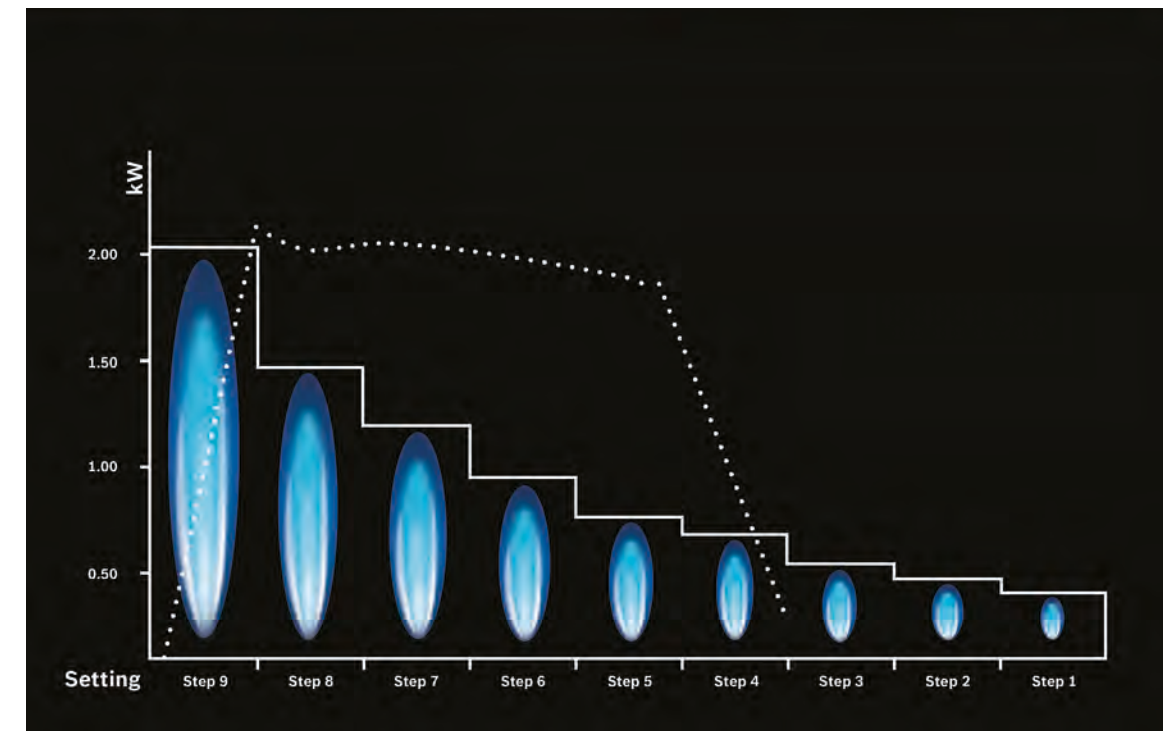

## FlameSelect.

We're taking the guesswork out of using a gas hob. Our innovative StepValve technology regulates the gas output precisely, so you're able to choose the size of flame. With an easy-to-use setting, all you need to do is decide which of the 9 power settings you want. At last, FlameSelect gives you the confidence to cook on gas without leaning down to check it.

Flame size based on gas setting and energy consumption



Making **life easy** through innovative technologies



# Design match

If you want a selection of cooking options within your kitchen, this can be realised with a combination of our worktop cooking appliances. You can select everything from our great range of Induction, Ceramic or Gas hobs and then combine with one our range of Induction, Ceramic or Gas Domino hobs.

### Gas Domino Hobs.



PRA3A6D70

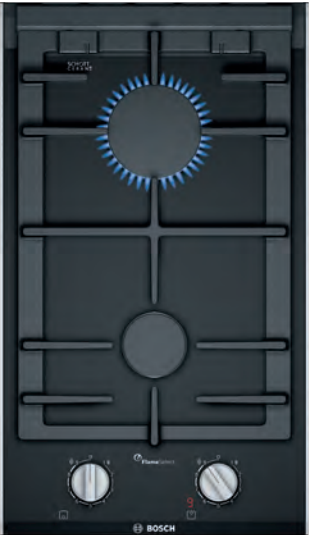

PRB3A6D70

### Induction Domino Hob.



PIE651BB1E

### Ceramic Domino Hob.



PKF375FP1E

Theses hob appliances can be arranged side by side to create a larger cooking surface area, or positioned on their own to create a separate cooking space. Ideal for smaller kitchens that do not have the space for large hobs.

**TIP:** Ensure your extractor hood is the same width as the worktop appliance you choose.

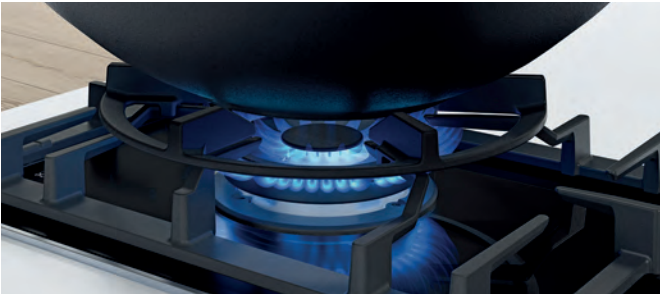

### A touch of the Orient.

Powerful, dual ring wok burners are perfect for oriental cooking. They deliver a boost both in power and speed, but can also be used very effectively at lower settings when required.



### Smart design

Square design pan supports don't just look good, but provide more stability for pots and pans. Cleverly designed to fit together, they are separate pieces, which make them easy to handle and clean. The elegant tempered glass base allows for a choice of surface mounting for quick and easy installation, or flush mounting.

# Gas hobs

## Serie 6



PPS9A6B90

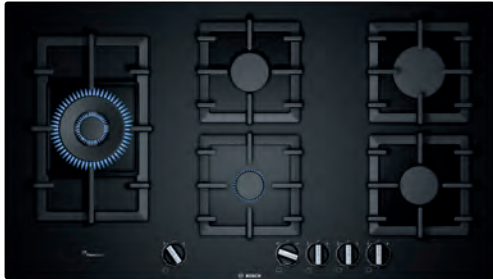

**FlameSelect:** A precise adjustment of the flame in nine defined levels.

**Wok burner:** Powerful cooking at up to 4 kW.

**Standard and semi-flush built-in option:** Choose between flush or surface mounted installation.

**Tempered-glass surface:** Elegant design and easy cleaning.

**Continuous cast-iron pan support:** for high firmness and stability of cookware.



TYPE	GAS
DESIGN FAMILY	SERIE 6
STAINLESS STEEL / STAINLESS STEEL TRIM	
BLACK/PREMIUM BLACK	PPS9A5B90
WHITE/PREMIUM WHITE	
Width (mm)	915
Control position	Front
KEY FEATURES	
FlameSelect power controls	●
Digital power level display	-
Number of dual circuit wok style burners	1
High power (5.0kW+) wok burner	-
Dual control wok burner	-
"Diamond" shape burner layout	-
Hob surface type	Tempered glass
FEATURES	
Number of cooking zones	5
Individual power levels	9
Variable power levels	-
Ignition via control dials	●
Flame failure safety device	●
Cast iron pan supports (number)	3
Cast iron finish pan supports (number)	-
Enamelled steel pan supports (number)	-
Low profile single piece burners	-
Two piece burners	●
Comfort Profile	-
Can be combined with other models with Comfort Profile	-
Installation flush with work top possible	●
PERFORMANCE / TECHNICAL INFORMATION	
Nominal voltage (V)	220-240
Maximum gas power output load (W)	11500
Total connected electrical load (W)	1.0
Cable length (in cm)	150
GB plug	-
Left burner power (kW)	4.00
Front left burner power (kW)	-
Back left burner power (kW)	-
Centre/Centre front burner power (kW)	1.00
Centre back burner power (kW)	1.75
Front right burner power (kW)	1.75
Back right burner power (kW)	3.00
Right burner power (kW)	-
Pre-set for natural gas	●
CE Marked	●
STANDARD ACCESSORY	
LPG jets	28-30/37mbar
OPTIONAL ACCESSORY	
Connecting Strip to link to other Comfort Profile models	-

● = Yes - = No





TYPE	GAS	GAS	GAS	GAS
DESIGN FAMILY	SERIE 6	SERIE 6	SERIE 6	SERIE 6
STAINLESS STEEL / STAINLESS STEEL TRIM	-	-	PCR9A5B90	PCS7A5B90
BLACK/PREMIUM BLACK	PPQ7A6B90	PPP6A6B90	-	-
WHITE/PREMIUM WHITE	-	-	-	-
Width (mm)	752	590	915	750
Control position	Front	Front	Front	Front
KEY FEATURES				
FlameSelect power controls	●	●	●	●
Digital power level display	-	-	-	-
Number of dual circuit wok style burners	1	-	1	1
High power (5.0kW+) wok burner	-	-	●	●
Dual control wok burner	-	-	●	●
"Diamond" shape burner layout	-	-	-	-
Hob surface type	Tempered glass	Tempered glass	Metal	Metal
FEATURES				
Number of cooking zones	5	4	5	5
Individual power levels	9	9	9	9
Variable power levels	-	-	-	-
Ignition via control dials	●	●	●	●
Flame failure safety device	●	●	●	●
Cast iron pan supports (number)	5	4	3	3
Cast iron finish pan supports (number)	-	-	-	-
Enamelled steel pan supports (number)	-	-	-	-
Low profile single piece burners	-	-	-	-
Two piece burners	●	●	●	●
Comfort Profile	-	-	-	-
Can be combined with other models with Comfort Profile	-	-	-	-
Installation flush with work top possible	●	●	-	-
PERFORMANCE / TECHNICAL INFORMATION				
Nominal voltage (V)	220-240	220-240	220-240	220-240
Maximum gas power output load (W)	11500	7500	12500	12500
Total connected electrical load (W)	1.0	1.0	1.0	1.0
Cable length (in cm)	100	100	150	100
GB plug	-	-	-	-
Left burner power (kW)	-	-	-	5.00
Front left burner power (kW)	1.00	1.75	1.00	-
Back left burner power (kW)	1.75	1.75	1.75	-
Centre/Centre front burner power (kW)	4.00	-	5.00	1.00
Centre back burner power (kW)	-	-	-	1.75
Front right burner power (kW)	1.75	1.00	1.75	1.75
Back right burner power (kW)	3.00	3.00	3.00	3.00
Right burner power (kW)	-	-	-	-
Pre-set for natural gas	●	●	●	●
CE Marked	●	●	●	●
STANDARD ACCESSORY				
LPG jets	28-30/37mbar	28-30/37mbar	28-30/37mbar	28-30/37mbar
OPTIONAL ACCESSORY				
Connecting Strip to link to other Comfort Profile models	-	-	-	-

● = Yes - = No



GAS	GAS	GAS	GAS
SERIE 6	SERIE 6	SERIES 6	SERIES 6
PCQ7A5B90	PGQ7B5B90	PCI6A5B90	PCH6A5B90
-	-	-	-
-	-	-	-
750	750	582	582
Front	Front	Front	Front
●	-	●	●
-	-	-	-
1	1	1	1
-	-	-	-
-	-	-	-
-	-	-	-
-	-	●	-
Metal	Metal	Metal	Metal
5	5	4	4
9	-	9	9
-	●	-	-
●	●	●	●
●	●	●	●
3	3	2	2
-	-	-	-
-	-	-	-
-	-	-	-
●	●	●	●
-	-	-	-
-	-	-	-
-	-	-	-
220-240	220-240	220-240	220-240
11500	10800	9750	8000
1.0	1.0	1.0	1.0
100	150	100	100
-	-	-	-
-	-	4.00	-
1.00	1.00	-	1.75
1.75	1.75	-	1.75
4.00	3.30	1.00	-
-	-	1.75	-
1.75	1.75	-	1.00
3.00	3.00	-	3.30
-	-	3.00	-
●	●	●	●
●	●	●	●
28-30/37mbar	28-30/37mbar	28-30/37mbar	28-30/37mbar
-	-	-	-

● = Yes - = No

Gas hobs



TYPE	GAS	GAS	GAS	GAS	GAS
DESIGN FAMILY	SERIE 4	SERIE 4	SERIE 4	SERIE 4	SERIE 2
STAINLESS STEEL /STAINLESS STEEL TRIM	PCP6A5B90	PGP6B5B60	-	PGP6B5B90	PBP6B5B60
BLACK/PREMIUM BLACK	PCP6A6B90	PGP6B6B60	PNP6B6B90	-	PBP6B6B60
WHITE/PREMIUM WHITE	-	-	-	-	PBP6B2B60
Width (mm)	582	582	590	582	580
Control position	Front	Front	Front	Front	Right Side
KEY FEATURES					
FlameSelect power controls	●	-	-	-	-
Digital power level display	-	-	-	-	-
Number of dual circuit wok style burners	-	-	-	-	-
High power (5.0kW+) wok burner	-	-	-	-	-
Dual control wok burner	-	-	-	-	-
"Diamond" shape burner layout	-	-	-	-	-
Hob surface type	Metal	Metal	Tempered glass	Metal	Metal
FEATURES					
Number of cooking zones	4	4	4	4	4
Individual power levels	9	-	-	-	-
Variable power levels	-	●	●	●	●
Ignition via control dials	●	●	●	●	●
Flame failure safety device	●	●	●	●	●
Cast iron pan supports (number)	2	-	4	2	-
Cast iron finish pan supports (number)	-	2	-	-	2
Enamelled steel pan supports (number)	-	-	-	-	-
Low profile single piece burners	-	-	-	-	-
Two piece burners	●	●	●	●	●
Comfort Profile	-	-	-	-	-
Can be combined with other models with Comfort Profile	-	-	-	-	-
Installation flush with work top possible	-	-	-	-	-
PERFORMANCE / TECHNICAL INFORMATION					
Nominal voltage (V)	220-240	220-240	220-240	220-240	220-240
Maximum gas power output load (W)	7500	7500	7500	7500	7400
Total connected electrical load (W)	1.0	1.0	1.0	1.0	1.0
Cable length (in cm)	100	100	100	100	100
GB plug	-	-	-	-	-
Left burner power (kW)	-	-	-	-	-
Front left burner power (kW)	1.75	1.75	1.75	1.75	3.00
Back left burner power (kW)	1.75	1.75	1.75	1.75	1.70
Centre/Centre front burner power (kW)	-	-	-	-	-
Centre back burner power (kW)	-	-	-	-	-
Front right burner power (kW)	1.00	1.00	1.00	1.00	1.00
Back right burner power (kW)	3.00	3.00	3.00	3.00	1.70
Right burner power (kW)	-	-	-	-	-
Pre-set for natural gas	●	●	●	●	●
CE Marked	●	●	●	●	●
STANDARD ACCESSORY					
LPG jets	28-30/37mbar	28-30/37mbar	28-30/37mbar	28-30/37mbar	28-30/37mbar
OPTIONAL ACCESSORY					
Connecting Strip to link to other Comfort Profile models	-	-	-	-	-

● = Yes - = No

Domino hobs



GAS	GAS
SERIE 8	SERIE 8
PRA3A6D70	PRB3A6D70
-	-
-	-
306	306
Front	Front
-	-
●	●
●	●
1	-
●	-
●	-
-	-
Ceramic glass	Ceramic glass
-	-
1	2
9	9
-	-
●	●
●	●
1 x DW safe	1 x DW safe
-	-
-	-
●	●
-	-
●	●
●	●
-	-
220-240	220-240
6000	4700
1.0	1.0
100	100
-	-
-	-
-	-
-	-
-	-
6.00	1.90
-	2.80
-	-
-	-
-	-
●	●
●	●
-	-
28-30/37mbar	28-30/37mbar
-	-
HEZ394301	HEZ394301

● = Yes - = No

TYPE	INDUCTION
DESIGN FAMILY	SERIE 6
MODEL NUMBER	PIB375FB1E
Width in mm	306
Control position	Front
Control type	DirectSelect
Style	Comfort Profile
KEY FEATURES	
Number of individual zones	2
HomeConnect	-
HoodControl	-
5" Full Touch colour display	-
Dish categories	-
Wireless temperature sensor	-
Wireless Sensor settings	-
PerfectFry Sensor settings	-
Number of FlexInduction zones	-
Extended FlexInduction Zone	-
Number of CombiZones	-
powerBoost	●
panBoost	-
MoveMode	-
Automatic setting transfer	-
Energy Consumption Display	●
*Plug&Play* 13A connection	-
PERFORMANCE / TECHNICAL INFORMATION	
Nominal voltage (V)	220-240
Maximum power output (W)	3,700
Electrical cable length (cm )	110
Rear left FlexInduction zone - power (kW) / dimensions (mm)	-
Rear left zone - power (kW) / diameter (mm)	-
Rear right FlexInduction zone - power (kW) / dimensions (mm)	-
Rear right zone - power (kW) / diameter (mm)	-
Rear Centre zone - power (kW) / diameter (mm)	1.40
Rear Centre zone - power (kW) / diameter (mm)	2.20/210
Front Centre zone - power (kW) / diameter (mm)	1.40/145
Front left FlexInduction zone - power (kW) / dimensions (mm)	-
Front left zone - power (kW) / diameter (mm)	1.80
Front right FlexInduction zone - power (kW) / dimensions (mm)	-
Front right zone - power (kW) / diameter (mm)	2.20
FlexInduction Zone left - power (kW) / dimensions (mm)	-
FlexInduction Zone right - power (kW) / dimensions (mm)	-
Extended FlexInduction rear left - power (kW) / dimensions (mm)	-
Extended FlexInduction rear right - power (kW) / dimensions (mm)	-
CombiZone left - power (kW) / dimensions (mm)	-
CombiZone right - power (kW) / dimensions (mm)	-
Rear left zone - with powerBoost (max. kW)	-
Rear right zone - with powerBoost (max. kW)	-
Rear Centre zone - with powerBoost (max. kW)	3.10
Front Centre zone - with powerBoost (max. kW)	3.70
Front left zone - with powerBoost (max. kW)	-
Front right zone - with powerBoost (max. kW)	-

TYPE	CERAMIC
DESIGN FAMILY	SERIE 4
MODEL NUMBER	PKF375FP1E
Width in mm	306mm
Control position	Front
Control type	DirectSelect
Style	Comfort Profile
KEY FEATURES	
Number of individual zones	2
No. Of Dual Zones	-
No. Of Extendable Zones	-
Power Boost	●
Pan Boost	●
Power levels	17
Digital display	●
Timer with automatic switch off for each zone	●
Keep warm function	●
Wipe protection function	●
PERFORMANCE / TECHNICAL INFORMATION	
Main on/off switch	●
Two stage residual heat indicators	●
Safety lock	●
Timed safety switch off	●
PERFORMANCE / TECHNICAL INFORMATION	
Nominal voltage (V)	220-240
Maximum power output (W)	3500
Electrical cable length (cm )	1.1
GB plug	-
Rear left zone - power (kW) / diameter (mm)	-
Rear right zone - power (kW) / diameter (mm)	-
Rear Centre zone - power (kW) / diameter (mm)	145/1.2
Front Centre zone - power (kW) / diameter (mm)	210/2.2
Front left zone - power (kW) / diameter (mm)	-
Front right zone - power (kW) / diameter (mm)	-
Rear left zone - with powerBoost (max. kW)	-
Rear right zone - with powerBoost (max. kW)	-
Rear Centre zone - with powerBoost (max. kW)	-
Front Centre zone - with powerBoost (max. kW)	-
Front left zone - with powerBoost (max. kW)	-
Front right zone - with powerBoost (max. kW)	2.60

All models comply with COMMISSION REGULATION (EC) No 1275/2008 with regard to ecodesign requirements for standby and off mode electric power consumption.



# Introducing the Bosch hood range.

Offering a blend of function and form, Bosch hoods deliver quiet, effective extraction that makes the kitchen and home a more pleasant environment. Make a bold design statement, or complement a more minimalist look.

To help you choose the right hood, we have divided them into four ranges.

## Serie 8 +++

With our **Serie 8** range of hoods experience automatic extraction rate control with **PerfectAir** sensor technology. Our hoods offer high quality craftsmanship combined with cutting-edge technologies to make the kitchen a more pleasant environment.

## Serie 6 ++

Ultimate convenience and tasteful design make cooker hoods within our **Serie 6** range an asset to any stylish kitchen. Electronic controls give you ease of use. Experience maximum operating convenience with **DirectSelect** touch controls from Bosch.

## Serie 4 +

As the centre of family life, the kitchen needs to have a comfortable atmosphere free of cooking steam and disruptive noise. Our **Serie 4** range of cooker hoods are extremely quiet, easy to operate and impressive with their modern design.

## Serie 2

With our **Serie 2** range of hoods, you can be assured of high quality design and features that make your life easier in the kitchen, such as easy-to-use controls and dishwasher proof metal grease filters for greater convenience.

Model shown: DWK98PR60B

## Hood functions explained.

(Check model for available functions.)



### EcoSilence Drive

Our EcoSilence Drive brushless friction-free motor is durable and designed to last longer. The motor is highly efficient and offers exceptional performance while saving you energy.



### TouchControl

Set the exact power level with a single touch thanks to TouchControl. It's easy to operate: simply select the right power level or turn on the lights and away you go.



### CleanAir Module

For maximum air purity at minimum volume. Clean is good, even cleaner is better: With our CleanAir module for circulating systems, you can increase the odour absorption of the cooker hood by as much as 95%.



### Silence

Your guests are not alone in appreciating a relaxed cook. So you can chat with your guests while cooking, we have made our cooker hoods so quiet you hardly notice them.



### Easy mounting

Easy to install appliances give you another reason to choose a Bosch Hood.



### PerfectAir

A sensor constantly detects the levels of odours in the air and adjusts the power level – from light use to intensive – to ensure your kitchen air is always clean and fresh.



### Hob Hood Control

Control your hood via your hob with Hob Hood Control and selected Bosch hobs.

### Filter Saturation Indicators

Out of sight, out of mind: When it comes to the filters in our hoods we often forget to check if they need to be changed. With Home Connect you can now check the state of your hood's filters, and receive valuable maintenance information. Simply log onto the app to check the carbon and grease saturation of your filters and whether a replacement is necessary.

Whichever model you choose from our Serie ranges, you'll find lots of reasons to love your Bosch hood.

### Why shout when you can whisper?

The motors in all of our hoods need to deliver powerful performance for maximum extraction, but that doesn't mean your home environment has to suffer. We have designed state-of-the-art motors in most hoods that generate noise levels of just 45 decibels\*, which is about the same level of sound as a quiet conversation. And our quietest model delivers a library-quiet peacefulness of just 41 decibels\*\*.

\*Sound power measured according to EN60704-3 on largest pipe diameter. \*\*Noise level (sound power) based on dB(A) re 1 pW

### EcoSilence Drive™

Our **EcoSilence Drive™** brushless friction-free motor and energy saving LED lights reduce energy consumption by up to 80% compared to a similar five-year-old model, without compromising results.

### In this light, even your electricity bill looks good.

Our hood ranges incorporate energy efficient lighting that can be adjusted for bright illumination to work under, or lower illumination for ambient mood lighting in the kitchen thanks to the dimmer function.



### Hob Hood control.

Control your hood via your hob with Hob Hood Control and selected Bosch hobs. Both the hob and the hood are equipped with a Wi-Fi module, enabling them to directly connect to each other securely. As soon as your hob is turned on, your hood is also switched on and thanks to the **PerfectAir** sensor, it starts extracting as soon as you start cooking. When you're done cooking, the hood automatically switches off after a brief run-on time, so you can be sure that unpleasant kitchen odours really do disappear. If you want to control the hood directly, just activate manual mode on the hob controls with the touch of a finger. In addition to the extraction rate, you can also control the lights of the hood via the hob.

Model shown: DWK98PR60B

Making **life easy** through innovative technologies

Explore more at [www.bosch-home.co.uk](http://www.bosch-home.co.uk)



# A hood for every kitchen



## Integrated



### Canopy

Bosch canopy cooker hoods are powerful ventilation systems that can be integrated into the cabinets above your hob. The hood provides excellent extraction of steam and cooking smells, as well as providing additional lighting for your cooking surfaces.



### Telescopic

Telescopic cooker hoods are installed into a wall unit. To operate them, the flat section is pulled forward at an angle, enlarging the extraction surface. With many cooker hoods of this type, the flat front can even be matched to your kitchen units. So this cooker hood will be almost invisible in your kitchen.



### Integrated

Integrated cooker hoods have to be pulled forward at an angle for use and are therefore only visible during use. This type of cooker hood can therefore only be seen during use and is integrated seamlessly into your kitchen.



### Built Under

Great performance in a tiny space. Our built-under extractors are housed underneath the kitchen unit and can always be seen.

## Wall-mounted

Wall-mounted cooker hoods are generally mounted above the hob, on the wall between the wall units. This type of cooker hood fits beautifully into the line of your kitchen units whilst providing effective ventilation that you'll barely see – but you'll notice the amazing effect.

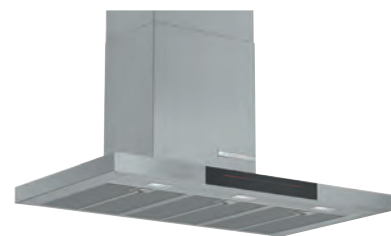

### Box Chimney

Chimney hoods in a box design perfectly complement your hob installation.



### Glass Chimney

Curved and flat chimney hoods are great for a contemporary stylish kitchen.



### Pyramid Chimney

Impress with classic lines and gently inclined contours.



### Flat Slimline

This slim design is perfect for keeping an eye on your pots and pans.



### Angled Glass

The angled design doesn't restrict headroom so you can keep an eye on your cooking with ease.

## Worktop



### DownDraft

The DownDraft hood is concealed inside your worktop, next to your existing induction hob. It rises up smoothly when needed and includes powerful LED lights to illuminate your cooking.



## Ceiling

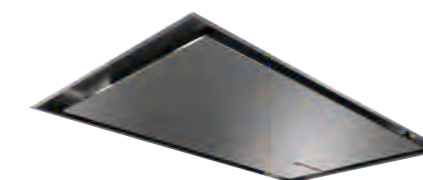

### Ceiling

A ceiling cooker hood is installed directly into a load-bearing kitchen ceiling. It not only ensures clean air, it also provides excellent lighting for your hob and all the headroom you need.



## Ducted or recirculation mode?

### Ducted extraction

Ducting out is the most effective method of extraction if the hood can be sited on an outside wall, or an outside wall can be reached via ducting. The main difference between ducted and recirculation cooker hoods is that ducted systems can extract steam and odours, as well as grease. All our extractors are now standardized to a 150mm diameter outlet for easier installation. Use of 120/125mm diameter ducting is also possible, but will result in reduced air flow and increased noise. Use of 100mm diameter ducting is not recommended.

#### The following points should be observed for optimum ducted extraction results:

1. Ensure any pipe elbow bends are at least 30cm from the hood ducting opening.
2. Avoid reducing the diameter or area of the ducting.
3. Use wide-angled pipe elbows, but keep the number used to a minimum.
4. Only install pipes with smooth, even inner surfaces. If a flexible hose has to be used, ensure it is pulled tight to smooth out the ridges before fixing.
5. Avoid reducing the diameter or area of the ducting.
6. Use ducting pipes with a diameter of at least 120mm, but ideally 150mm.
7. Keep piping to a minimum – use the most direct route to external outlet.
8. Make sure that there is an adequate supply of fresh air to replace the air ducted out of the kitchen i.e. windows that can be opened, doors to adjacent rooms, air bricks.

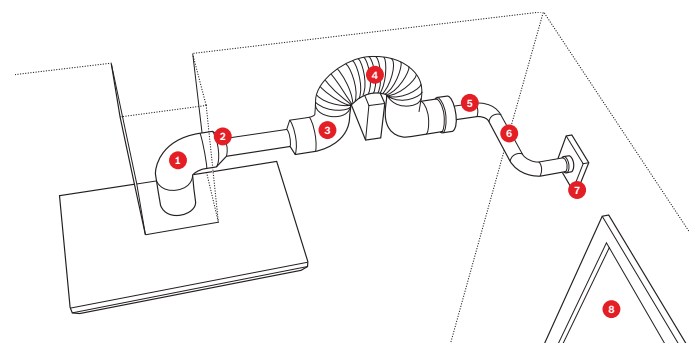

Problems with installation may occur if points 1 to 8 are not observed.

#### Tips and hints

1. Calculate the extraction capacity needed.
2. Choose a hood with at least the same width of your hob.
3. Ensure efficient pipe ducting installation.
4. As a guide the hood should be installed at a minimum of 65cm above a gas hob or 55cm above an electric hob.
5. To effectively remove cooking odours from your kitchen, switch the hood on 5-10 minutes prior to cooking.
6. Leave the hood to run at a low setting after cooking has finished for 5-10 minutes to remove any lingering odours. Or simply select the Automatic After Running function, which enables the hood to continue running at a low speed for 10 minutes before automatically turning itself off (available on selected models).
7. Regularly clean metal grease filters to ensure optimum extraction performance. All of our metal grease filters, brushed steel filters and rim ventilation filters are dishwasher-proof.
8. Choosing the correct extractor. As a guideline, the air in the room should be changed 6-12 times per hour. Calculate the floor area in square metres and multiply by the height of the room in metres. Then divide the maximum extraction rate of your chosen hood by the figure calculated above. The resulting figure should be at least 7, but preferably as close to 12 as possible.

#### Example

Kitchen (H x W x D) metres 2.1 x 4.5 x 4.2 = 39.7m<sup>3</sup>.

Assume a maximum of 12 air changes per hour – multiply 39.7m<sup>3</sup> by 12 = 476m<sup>3</sup>/h. Choose a hood capable of extracting at least this amount of air per hour – e.g. DWB96DM50B (max ducted extraction rate intensive 580m<sup>3</sup> per hour).

### Recirculation kit

Cooker hoods with recirculation are energy-efficient and much easier to install. Air is passed through the metal filter to extract the grease and then through a special charcoal filter, which removes odours. The purified air is then returned to the room. As no ducting openings are necessary, this is an energy efficient method of extraction as no energy can escape (ie. cool air in the summer or warm air in the winter), making it a good choice for low energy houses. The kit contains all you need to set the hood up for recirculation and installation is relatively easy. Check each model for details on the appropriate recirculation kit accessory.



Explore more at [www.bosch-home.co.uk](http://www.bosch-home.co.uk)

## A breath of fresh air in hood design.

Now your cooker hood can automatically control the air that you breathe. Intuitive sense technology from Bosch now makes cooking easier than ever.

### PerfectAir

When you're busy cooking, the last thing you need to think about is adjusting your hood to clear any steam in the kitchen. **PerfectAir** is our advanced feature that clears the air without you having to do anything.

A sensor constantly detects the levels of odours in the air and adjusts the motor level – from light use to intensive – to ensure your kitchen air is always clean and fresh.

#### A breath of fresh air.

The **PerfectAir** sensor continually detects the level of odours in the air during the cooking process and automatically adjusts the power level to ensure optimum extraction performance. So there is no longer any need to manually adjust the power levels. This means that you can concentrate on your cooking rather than worrying about whether your hood is on the right setting.

Model shown: DWK98PR60B (hood) PXY875DE3E (hob)

Making **life easy** through innovative technologies



Downdraft hood

Serie 8



DDD97BM60B



Discover our Downdraft ventilation hood DDD97BM60B that blends seamlessly into our built-in induction hob appliances. Perfect for kitchen islands or minimalist designs. It can be neatly tucked away into your worktop when not in use.

The new Downdraft hood provides a flexible ventilation solution for your open plan and island kitchen. With a sleek modern glass design with Bosch Clip, LED light and TouchControls, our remote installation option ensures efficient but quiet odour and steam removal.

The Bosch Remote Motor Installation Mounting Kit (DSZ9ID0M0) frees up space under the worktop and provides the option to mount the motor up to 3 metres away from the appliance. Image for illustrative purposes only. Ducting not supplied.



Explore more at [www.bosch-home.co.uk](http://www.bosch-home.co.uk)

HOOD TYPE	DOWNDRAFT
DESIGN FAMILY	SERIE 8
MODEL	DDD97BM60B
Colour	Stainless Steel & Glass
KEY FEATURES	
PerfectAir Sensor	-
Home Connect	-
Hob Hood Control	-
EcoSilence Drive Motor	-
Intensive setting / Automatic intensive revert <sup>1</sup>	●/●
Filter saturation indicators	●
ADDITIONAL PROGRAMMES / FUNCTIONS	
Type of control	Touch Control
Power levels	3 + 2 intensive
Electronic power level display	-
Lighting	LED 7W strip
Softlight with dimmer function	-
Automatic after running (minutes)	10
Number of metal grease filter cassettes	2
Suitable for ducted operation / recirculating	●/●
PERFORMANCE / TECHNICAL INFORMATION	
Appliance width (mm)	918
EXTRACTION RATE IN M³/H <sup>(3,4)</sup>	
- Ducted / recirculating at power level 1	260 / 230
- Ducted / recirculating at power level 2	428 / 410
- Ducted / recirculating at power level 3	530 / 452
- Ducted / recirculating at power level 4 or intensive level 1	630 / 482
- Ducted / recirculating, intensive setting or intensive level 2	750 / 500
NOISE LEVEL (SOUND POWER) BASED ON DB(A) RE 1 PW <sup>(3,5)</sup>	
- Ducted / recirculating at power level 1	43 / 54
- Ducted / recirculating at power level 2	58 / 70
- Ducted / recirculating at power level 3	62 / 72
- Ducted / recirculating at power level 4 or intensive level 1	66 / 74
- Ducted / recirculating, intensive setting or intensive level 2	67 / 75
Pipe outlet diameter (mm)	150
Min. distance above an electric hob / gas hob <sup>6</sup> (mm)	- / -
GB plug	●
Energy Rating	A
OPTIONAL ACCESSORIES <sup>2</sup>	
Recirculating filter kit	DSZ9ID0P0
Downdraft remote motor mounting kit	DSZ9ID0M0

<sup>1</sup>Power automatically reverts back to normal setting after intensive.  
<sup>2</sup>A type of recirculating kit is required if recirculating.  
<sup>3</sup>Air Flow and noise declarations made in line with CECEd Code of Conduct.  
<sup>4</sup>Measured according to EN61591 on largest pipe diameter.  
<sup>5</sup>Sound power measured according to EN60704-3 on largest pipe diameter.  
<sup>6</sup>From top of pan supports. Depending on the model, a 'Recirculating odour filter kit' will consist of the following items: Charcoal filter, flexible hose, air duct, fixing components, installation instructions.

Ceiling hood

Serie 6



DRC97AQ50B



The ceiling cooker hood is installed directly into a load-bearing kitchen ceiling. It not only ensures clean air, it also provides excellent lighting for your hob and all the headroom you need.

HOOD TYPE	DOWNDRAFT
DESIGN FAMILY	SERIE 6
MODEL	DRC97AQ50B
Colour	Stainless Steel
KEY FEATURES	
PerfectAir Sensor	-
Home Connect	●
Hob Hood Control	●
EcoSilence Drive Motor	●
Intensive setting / Automatic intensive revert <sup>1</sup>	●/●
Filter saturation indicators	●
ADDITIONAL PROGRAMMES / FUNCTIONS	
Type of control	Remote Control
Power levels	3 + 2 intensive
Electronic power level display	-
Lighting	4 x LED lights
Softlight with dimmer function	●
Automatic after running (minutes)	10
Number of metal grease filter cassettes	2
Suitable for ducted operation / recirculating	●/●
PERFORMANCE / TECHNICAL INFORMATION	
Appliance width (mm)	900
EXTRACTION RATE IN M³/H <sup>(3,4)</sup>	
- Ducted / recirculating at power level 1	265 / 200
- Ducted / recirculating at power level 2	335 / 316
- Ducted / recirculating at power level 3	458 / 422
- Ducted / recirculating at power level 4 or intensive level 1	594 / 513
- Ducted / recirculating, intensive setting or intensive level 2	798 / 565
NOISE LEVEL (SOUND POWER) BASED ON DB(A) RE 1 PW <sup>(3,5)</sup>	
- Ducted / recirculating at power level 1	41 / 46
- Ducted / recirculating at power level 2	47 / 57
- Ducted / recirculating at power level 3	56 / 63
- Ducted / recirculating at power level 4 or intensive level 1	62 / 67
- Ducted / recirculating, intensive setting or intensive level 2	68 / 69
Pipe outlet diameter (mm)	150
Min. distance above an electric hob / gas hob <sup>6</sup> (mm)	550 / 650
GB plug	●
Energy Rating	A
OPTIONAL ACCESSORIES <sup>2</sup>	
CleanAir Recirculating Module with Filter (stainless steel)	DIZ0JC5C0
CleanAir Recirculating Module with Filter (white)	DIZ0JC2C0
Regenerative CleanAir Recirculating Module with Filter (Stainless Steel)	DIZ0JC5D0
Regenerative CleanAir Recirculating Module with Filter (White)	DIZ0JC2D0

<sup>1</sup>Power automatically reverts back to normal setting after intensive.  
<sup>2</sup>A type of recirculating kit is required if recirculating.  
<sup>3</sup>Air Flow and noise declarations made in line with CECEd Code of Conduct.  
<sup>4</sup>Measured according to EN61591 on largest pipe diameter.  
<sup>5</sup>Sound power measured according to EN60704-3 on largest pipe diameter.  
<sup>6</sup>From top of pan supports. Depending on the model, a 'Recirculating odour filter kit' will consist of the following items: Charcoal filter, flexible hose, air duct, fixing components, installation instructions.



All models comply with COMMISSION REGULATION (EC) No 1275/2008 with regard to ecodesign requirements for standby and off mode electric power consumption.

Making **life easy** through innovative technologies





Island cube hood

HOOD TYPE	ISLAND CUBE
DESIGN FAMILY	SERIE 6
MODEL	DII31RV60
Colour	Black Glass
KEY FEATURES	
PerfectAir Sensor	●
Home Connect	●
Hob Hood Control	●
EcoSilence Drive Motor	●
Intensive setting / Automatic intensive revert <sup>1</sup>	●/●
Filter saturation indicators	●
ADDITIONAL PROGRAMMES / FUNCTIONS	
Type of control	Ring Control
Power levels	3 + 2 intensive
Electronic power level display	●
Lighting	4 x LED lights
Softlight with dimmer function	●
Automatic after running (minutes)	1-9
Number of metal grease filter cassettes	1
Suitable for ducted operation / recirculating	-/●
PERFORMANCE / TECHNICAL INFORMATION	
Appliance width (mm)	370
EXTRACTION RATE IN M³/H <sup>(3,4)</sup>	
- Ducted / recirculating at power level 1	- / 180
- Ducted / recirculating at power level 2	- / 310
- Ducted / recirculating at power level 3	- / 390
- Ducted / recirculating at power level 4 or intensive level 1	- / 450
- Ducted / recirculating, intensive setting or intensive level 2	- / 510
NOISE LEVEL (SOUND POWER) BASED ON DB(A) RE 1 PW <sup>(3,5)</sup>	
- Ducted / recirculating at power level 1	- / 52
- Ducted / recirculating at power level 2	- / 64
- Ducted / recirculating at power level 3	- / 69
- Ducted / recirculating at power level 4 or intensive level 1	- / 72
- Ducted / recirculating, intensive setting or intensive level 2	- / 74
Pipe outlet diameter (mm)	-
Min. distance above an electric hob / gas hob <sup>6</sup> (mm)	550 / not suitable
GB plug	-
Energy Rating	N/A
OPTIONAL ACCESSORIES <sup>2</sup>	
Recirculating filter kit	CleanAir Filter Included
CleanAir Recirculating filter kit (stainless steel)	-
Replacement Regenerative CleanAir filter	DZZ0XX0P0
<sup>1</sup> Power automatically reverts back to normal setting after intensive. <sup>2</sup> A type of recirculating kit is required if recirculating. <sup>3</sup> Air Flow and noise declarations made in line with CECEC Code of Conduct. <sup>4</sup> Measured according to EN61591 on largest pipe diameter. <sup>5</sup> Sound power measured according to EN60704-3 on largest pipe diameter. <sup>6</sup> From top of pan supports. Depending on the model, a 'Recirculating odour filter kit' will consist of the following items: Charcoal filter, flexible hose, air duct, fixing components, installation instructions.	



Explore more at [www.bosch-home.co.uk](http://www.bosch-home.co.uk)

Island hoods

Serie 6	++
DIB98JQ50B	
	
<p>Our Island cooker hoods have been specially developed for use over your kitchen island and are freely suspended from the ceiling above it.</p>	
	

HOOD TYPE	ISLAND HOOD	ISLAND HOOD
DESIGN FAMILY	SERIE 6	SERIE 4
MODEL	DIB98JQ50B	DIG97IM50B
Colour	Stainless Steel	Stainless Steel & Glass
KEY FEATURES		
PerfectAir Sensor	●	-
Home Connect	-	-
Hob Hood Control	-	-
EcoSilence Drive Motor	●	-
Intensive setting / Automatic intensive revert <sup>1</sup>	●/●	●/●
Filter saturation indicators	●	●
ADDITIONAL PROGRAMMES / FUNCTIONS		
Type of control	Touch Control	Touch Control
Power levels	3 + 2 intensive	3 + 1 intensive
Electronic power level display	-	-
Lighting	4 x LED lights	4 x LED lights
Softlight with dimmer function	●	-
Automatic after running (minutes)	10	-
Number of metal grease filter cassettes	3	2
Suitable for ducted operation / recirculating	●/●	●/●
PERFORMANCE / TECHNICAL INFORMATION		
Appliance width (mm)	900	900
EXTRACTION RATE IN M³/H <sup>(3,4)</sup>		
- Ducted / recirculating at power level 1	281 / 171	243 / 173
- Ducted / recirculating at power level 2	361 / 266	328 / 253
- Ducted / recirculating at power level 3	445 / 313	429 / 315
- Ducted / recirculating at power level 4 or intensive level 1	657 / 364	-
- Ducted / recirculating, intensive setting or intensive level 2	867 / 391	732 / 384
NOISE LEVEL (SOUND POWER) BASED ON DB(A) RE 1 PW <sup>(3,5)</sup>		
- Ducted / recirculating at power level 1	44 / 59	47 / 62
- Ducted / recirculating at power level 2	49 / 68	54 / 69
- Ducted / recirculating at power level 3	54 / 71	60 / 73
- Ducted / recirculating at power level 4 or intensive level 1	63 / 73	-
- Ducted / recirculating, intensive setting or intensive level 2	69 / 74	71 / 77
Pipe outlet diameter (mm)	150/120	150/120
Min. distance above an electric hob / gas hob <sup>6</sup> (mm)	550 / 650	550 / 650
GB plug	●	●
Energy Rating	A+	B
OPTIONAL ACCESSORIES <sup>2</sup>		
Recirculating filter kit	DHZ5385	DHZ5365
CleanAir Recirculating filter kit (stainless steel)	DSZ6230	DSZ6220
Replacement Regenerative CleanAir filter	DZZ0XX0P0	DZZ0XX0P0
<sup>1</sup> Power automatically reverts back to normal setting after intensive. <sup>2</sup> A type of recirculating kit is required if recirculating. <sup>3</sup> Air Flow and noise declarations made in line with CECEC Code of Conduct. <sup>4</sup> Measured according to EN61591 on largest pipe diameter. <sup>5</sup> Sound power measured according to EN60704-3 on largest pipe diameter. <sup>6</sup> From top of pan supports. Depending on the model, a 'Recirculating odour filter kit' will consist of the following items: Charcoal filter, flexible hose, air duct, fixing components, installation instructions.		

Making **life easy** through innovative technologies

Angled hoods

Serie 8



DWK98PR60B



The angled design doesn’t restrict headroom so you can keep an eye on your cooking with ease. Simple and stylish design ideal for any kitchen.



HOOD TYPE	ANGLED
DESIGN FAMILY	SERIE 8
MODEL	DWK98PR60B
Colour	Black Glass
KEY FEATURES	
PerfectAir Sensor	●
Home Connect	●
Hob Hood Control	●
EcoSilence Drive Motor	●
Intensive setting / Automatic intensive revert <sup>1</sup>	●/●
Filter saturation indicators	●
ADDITIONAL PROGRAMMES / FUNCTIONS	
Type of control	Touch Control
Power levels	3 + 2 intensive
Electronic power level display	-
Lighting	2 x LED lights
Softlight with dimmer function	●
Automatic after running (minutes)	10
Number of metal grease filter cassettes	2
Suitable for ducted operation / recirculating	●/●
PERFORMANCE / TECHNICAL INFORMATION	
Appliance width (mm)	894
EXTRACTION RATE IN M³/H <sup>(3,4)</sup>	
- Ducted / recirculating at power level 1	293 / 191
- Ducted / recirculating at power level 2	342 / 317
- Ducted / recirculating at power level 3	467 / 430
- Ducted / recirculating at power level 4 or intensive level 1	612 / 525
- Ducted / recirculating, intensive setting or intensive level 2	837 / 583
NOISE LEVEL (SOUND POWER) BASED ON DB(A) RE 1 PW <sup>(3,5)</sup>	
- Ducted / recirculating at power level 1	43/50
- Ducted / recirculating at power level 2	47/60
- Ducted / recirculating at power level 3	55/67
- Ducted / recirculating at power level 4 or intensive level 1	61/72
- Ducted / recirculating, intensive setting or intensive level 2	67/75
Pipe outlet diameter (mm)	150/120
Min. distance above an electric hob / gas hob <sup>6</sup> (mm)	450/600
GB plug	●
Energy Rating	A+
OPTIONAL ACCESSORIES <sup>2</sup>	
Recirculating kit with chimney	DWZ0AKOU0
Recirculating kit without chimney	DWZ0AKOTO
CleanAir recirculating kit (stainless steel)	DWZ0AX5CO
Regenerative CleanAir recirculating kit (with chimney)	DWZ0AKOSO
Regenerative CleanAir recirculating kit (without chimney)	DWZ0AKORO
<sup>1</sup> Power automatically reverts back to normal setting after intensive. <sup>2</sup> A type of recirculating kit is required if recirculating. <sup>3</sup> Air Flow and noise declarations made in line with CECEC Code of Conduct. <sup>4</sup> Measured according to EN61591 on largest pipe diameter. <sup>5</sup> Sound power measured according to EN60704-3 on largest pipe diameter. <sup>6</sup> From top of pan supports. Depending on the model, a "Recirculating odour filter kit" will consist of the following items: Charcoal filter, flexible hose, air duct, fixing components, installation instructions.	

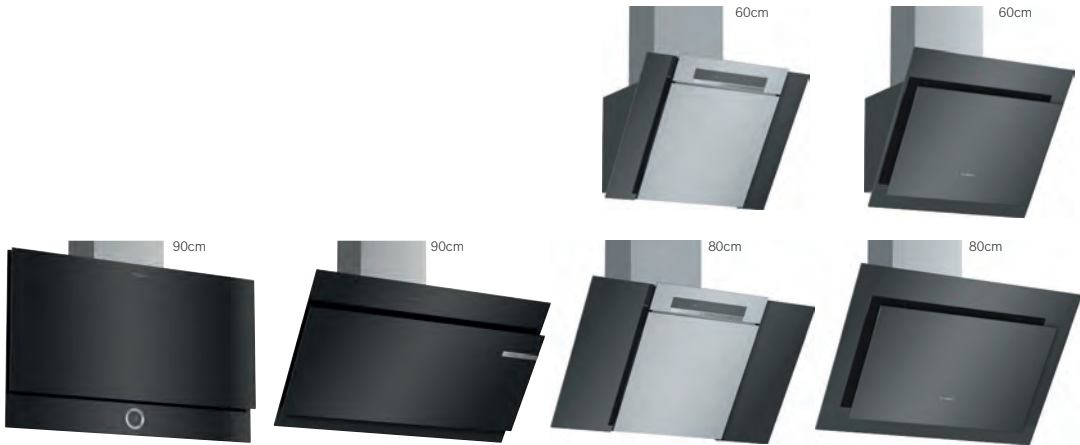

HOOD TYPE	FLAT GLASS	ANGLED	ANGLED	ANGLED	ANGLED	ANGLED
DESIGN FAMILY	SERIE 8	SERIE 6	SERIE 4	SERIE 4	SERIE 4	SERIE 4
MODEL/WIDTH	DWF97RV60B/90CM	DWK97JQ60B/90CM	DWK87BM60B/80CM DWK67BM60B/60CM	DWK87BM60B/80CM DWK67BM60B/60CM	DWK87CM60B/80CM DWK67CM60B/60CM	DWK87CM60B/80CM DWK67CM60B/60CM
Colour	Black Glass	Black Glass	Stainless Steel & Glass	Stainless Steel & Glass	Black Glass	Black Glass
KEY FEATURES						
PerfectAir Sensor	●	●	-	-	-	-
Home Connect	●	-	-	-	-	-
Hob Hood Control	●	-	-	-	-	-
EcoSilence Drive Motor	●	●	-	-	-	-
Intensive setting / Automatic intensive revert <sup>1</sup>	●/●	●/●	●/●	●/●	●/●	●/●
Filter saturation indicators	●	●	-	-	-	-
ADDITIONAL PROGRAMMES / FUNCTIONS						
Type of control	Ring Control	Touch Control	Touch Control	Touch Control	Touch Control	Touch Control
Power levels	3 + 2 intensive	3 + 2 intensive	3 + 1 intensive	3 + 1 intensive	3 + 1 intensive	3 + 1 intensive
Electronic power level display	●	-	-	-	-	-
Lighting	2 x LED lights	2 x LED lights	2 x LED lights	2 x LED lights	2 x LED lights	2 x LED lights
Softlight with dimmer function	●	●	-	-	-	-
Automatic after running (minutes)	1-9	10	-	-	-	-
Number of metal grease filter cassettes	2	2	2	2	2	2
Suitable for ducted operation / recirculating	●/●	●/●	●/●	●/●	●/●	●/●
PERFORMANCE / TECHNICAL INFORMATION						
Appliance width (mm)	900	900	800	600	800	600
EXTRACTION RATE IN M³/H <sup>(3,4)</sup>						
- Ducted / recirculating at power level 1	227 / 130	305 / 198	252/209	252/209	253 / 218	253 / 218
- Ducted / recirculating at power level 2	320 / 218	342 / 318	321/286	321/286	332 / 293	332 / 293
- Ducted / recirculating at power level 3	394 / 294	431 / 399	408/386	408/386	416 / 388	416 / 388
- Ducted / recirculating at power level 4 or intensive level 1	532 / 409	525 / 473	676/565	676/565	-	-
- Ducted / recirculating, intensive setting or intensive level 2	717 / 527	714 / 542	-	-	700 / 557	700 / 557
NOISE LEVEL (SOUND POWER) BASED ON DB(A) RE 1 PW <sup>(3,5)</sup>						
- Ducted / recirculating at power level 1	43/43	45/51	48/54	48/54	48 / 55	48 / 55
- Ducted / recirculating at power level 2	52/54	48/61	54/61	54/61	53 / 60	53 / 60
- Ducted / recirculating at power level 3	57/60	53/66	57/67	57/67	58 / 66	58 / 66
- Ducted / recirculating at power level 4 or intensive level 1	64/67	58/74	67/75	67/75	-	-
- Ducted / recirculating, intensive setting or intensive level 2	70/73	65/75	-	-	67 / 75	67 / 75
Pipe outlet diameter (mm)	150/120	150/120	150/120	150/120	150/120	150/120
Min. distance above an electric hob / gas hob <sup>6</sup> (mm)	450 / not suitable	450 / 600	450 / 600	450 / 600	450 / 600	450 / 600
GB plug	●	●	●	●	●	●
Energy Rating	B	A	B	B	B	B
OPTIONAL ACCESSORIES <sup>2</sup>						
Recirculating kit with chimney	DWZ0AF0U0	DWZ0AKOU0	DWZ0AKOU0	DWZ0AKOU0	DWZ0AKOU0	DWZ0AKOU0
Recirculating kit without chimney	DWZ0AF0TO	DWZ0AKOTO	DWZ0AKOTO	DWZ0AKOTO	DWZ0AKOTO	DWZ0AKOTO
CleanAir recirculating kit (stainless steel)	DWZ0AX5CO	DWZ0AX5CO	DWZ0AX5CO	DWZ0AX5CO	DWZ0AX5CO	DWZ0AX5CO
Regenerative CleanAir recirculating kit (with chimney)	DWZ0AF0SO	DWZ0AKOSO	DWZ0AKOSO	DWZ0AKOSO	DWZ0AKOSO	DWZ0AKOSO
Regenerative CleanAir recirculating kit (without chimney)	DWZ0AF0RO	DWZ0AKORO	DWZ0AKORO	DWZ0AKORO	DWZ0AKORO	DWZ0AKORO

<sup>1</sup> Power automatically reverts back to normal setting after intensive.  
<sup>2</sup> A type of recirculating kit is required if recirculating.  
<sup>3</sup> Air Flow and noise declarations made in line with CECEC Code of Conduct.  
<sup>4</sup> Measured according to EN61591 on largest pipe diameter.  
<sup>5</sup> Sound power measured according to EN60704-3 on largest pipe diameter.  
<sup>6</sup> From top of pan supports. Depending on the model, a "Recirculating odour filter kit" will consist of the following items: Charcoal filter, flexible hose, air duct, fixing components, installation instructions.



Glass chimney hoods

Serie 4



DWG96DM50B



Glass chimney hoods use a combination of metal and glass to give a contemporary look and feel in your kitchen. Available in different widths to suit any kitchen.

HOOD TYPE		STRAIGHT GLASS CHIMNEY	STRAIGHT GLASS CHIMNEY
DESIGN FAMILY		SERIE 4	SERIE 4
MODEL/WIDTH		DWG96DM50B/90CM	DWG66DM50B/60CM
Colour		Stainless Steel & Glass	Stainless Steel & Glass
KEY FEATURES			
PerfectAir Sensor		-	-
Home Connect		-	-
Hob Hood Control		-	-
EcoSilence Drive Motor		●	●
Intensive setting / Automatic intensive revert <sup>1</sup>		●/●	●/●
Filter saturation indicators		-	-
ADDITIONAL PROGRAMMES / FUNCTIONS			
Type of control		Touch Control	Touch Control
Power levels		3 + 1 intensive	3 + 1 intensive
Electronic power level display		-	-
Lighting		2 x LED lights	2 x LED lights
Softlight with dimmer function		-	-
Automatic after running (minutes)		-	-
Number of metal grease filter cassettes		2	2
Suitable for ducted operation / recirculating		●/●	●/●
PERFORMANCE / TECHNICAL INFORMATION			
Appliance width (mm)		900	600
EXTRACTION RATE IN M³/H <sup>(3,4)</sup>			
- Ducted / recirculating at power level 1		239 / 161	241 / 152
- Ducted / recirculating at power level 2		307 / 244	307 / 226
- Ducted / recirculating at power level 3		388 / 303	384 / 289
- Ducted / recirculating at power level 4 or intensive level 1			
- Ducted / recirculating, intensive setting or intensive level 2		636 / 364	626 / 358
NOISE LEVEL (SOUND POWER) BASED ON DB(A) RE 1 PW <sup>(3,5)</sup>			
- Ducted / recirculating at power level 1		49/59	51/60
- Ducted / recirculating at power level 2		55/67	57/67
- Ducted / recirculating at power level 3		61/71	62/71
- Ducted / recirculating at power level 4 or intensive level 1			
- Ducted / recirculating, intensive setting or intensive level 2		69/75	70/75
Pipe outlet diameter (mm)		150/120	150/120
Min. distance above an electric hob / gas hob <sup>6</sup> (mm)		550 / 650	550 / 650
GB plug		●	●
Energy Rating		A	B
OPTIONAL ACCESSORIES <sup>2</sup>			
Recirculating kit with chimney		DWZ0DX0U0	DWZ0DX0U0
CleanAir recirculating kit (stainless steel)		DSZ6200	DSZ6200
Integrated CleanAir recirculating kit (plastic)		DWZ0XX0I0	DWZ0XX0I0
Integrated Regenerative CleanAir recirculating kit (plastic)		DWZ0XX0J0	DWZ0XX0J0
<sup>1</sup> Power automatically reverts back to normal setting after intensive. <sup>2</sup> A type of recirculating kit is required if recirculating. <sup>3</sup> Air Flow and noise declarations made in line with CECEC Code of Conduct. <sup>4</sup> Measured according to EN61591 on largest pipe diameter. <sup>5</sup> Sound power measured according to EN60704-3 on largest pipe diameter. <sup>6</sup> From top of pan supports. Depending on the model, a 'Recirculating odour filter kit' will consist of the following items: Charcoal filter, flexible hose, air duct, fixing components, installation instructions.			



HOOD TYPE		CURVED GLASS CHIMNEY		STRAIGHT GLASS CHIMNEY		CURVED GLASS CHIMNEY	
DESIGN FAMILY		SERIE 4		SERIE 2		SERIE 2	
MODEL/WIDTH		DWA96DM50B/90CM DWA66DM50B/60CM		DWG94BC50B/90CM DWG64BC50B/60CM		DWA94BC50B/90CM DWA64BC50B/60CM	
Colour		Stainless Steel & Glass		Stainless Steel & Glass		Stainless Steel & Glass	
KEY FEATURES							
PerfectAir Sensor		-		-		-	
Home Connect		-		-		-	
Hob Hood Control		-		-		-	
EcoSilence Drive Motor		-		-		-	
Intensive setting / Automatic intensive revert <sup>1</sup>		●/●		-		-	
Filter saturation indicators		-		-		-	
ADDITIONAL PROGRAMMES / FUNCTIONS							
Type of control		Touch Control		Push Button Control		Push Button Control	
Power levels		3 + 1 intensive		3		3	
Electronic power level display		-		-		-	
Lighting		2 x LED lights		2 x LED lights		2 x LED lights	
Softlight with dimmer function		-		-		-	
Automatic after running (minutes)		-		-		-	
Number of metal grease filter cassettes		1 - 90cm model 1 - 60cm model		2 - 90cm model 1 - 60cm model		1 - 90cm model 1 - 60cm model	
Suitable for ducted operation / recirculating		●/●		●/●		●/●	
PERFORMANCE / TECHNICAL INFORMATION							
Appliance width (mm)		900                      600		900                      600		900                      600	
EXTRACTION RATE IN M <sup>3</sup> /H <sup>(3,4)</sup>							
- Ducted / recirculating at power level 1		234 / 164		198 / 120		198 / 117	
- Ducted / recirculating at power level 2		303 / 236		263 / 161		263 / 163	
- Ducted / recirculating at power level 3		371 / 292		365 / 195		365 / 190	
- Ducted / recirculating at power level 4 or intensive level 1							
- Ducted / recirculating, intensive setting or intensive level 2		610 / 355		615 / 361			
NOISE LEVEL (SOUND POWER) BASED ON DB(A) RE 1 PW <sup>(3,5)</sup>							
- Ducted / recirculating at power level 1		48/60		49/57		50/57	
- Ducted / recirculating at power level 2		55/68		57/61		58/62	
- Ducted / recirculating at power level 3		61/72		64/66		64/66	
- Ducted / recirculating at power level 4 or intensive level 1							
- Ducted / recirculating, intensive setting or intensive level 2		69/75					
Pipe outlet diameter (mm)		150/120		150/120		150/120	
Min. distance above an electric hob / gas hob <sup>6</sup> (mm)		550 / 650		550 / 650		550 / 650	
GB plug		●		●		●	
Energy Rating		B		D		D	
OPTIONAL ACCESSORIES <sup>2</sup>							
Recirculating kit with chimney		DWZ0DX0U0		DWZ0DX0U0		DWZ0DX0U0	
Recirculating kit without chimney		DSZ6200		DSZ6200		DSZ6200	
CleanAir recirculating kit (stainless steel)		DWZ0XX0I0		DWZ0XX0I0		DWZ0XX0I0	
Regenerative CleanAir recirculating kit (with chimney)		DWZ0XX0J0		DWZ0XX0J0		DWZ0XX0J0	

All models comply with COMMISSION REGULATION (EC) No 1275/2008 with regard to ecodesign requirements for standby and off mode electric power consumption.

Box chimney hoods

Serie 6



DWB98JQ50B



Chimney hoods in a box design have clean straight lines and edges for a more classic design. Different widths are included in the range to suit your kitchen.

HOOD TYPE	BOX CHIMNEY	BOX CHIMNEY
DESIGN FAMILY	SERIE 6	SERIE 6
MODEL/WIDTH	DWB98JQ50B/90CM	DWB68JQ50B/60CM
Colour	Stainless Steel	Stainless Steel
KEY FEATURES		
PerfectAir Sensor	●	●
Home Connect	-	-
Hob Hood Control	-	-
EcoSilence Drive Motor	●	-
Intensive setting / Automatic intensive revert <sup>1</sup>	●/●	●/●
Filter saturation indicators	-	-
ADDITIONAL PROGRAMMES / FUNCTIONS		
Type of control	Touch Control	Touch Control
Power levels	3 + 2 intensive	3 + 2 intensive
Electronic power level display	-	-
Lighting	3 x LED lights	2 x LED lights
Softlight with dimmer function	●	●
Automatic after running (minutes)	10	10
Number of metal grease filter cassettes	3	2
Suitable for ducted operation / recirculating	●/●	●/●
PERFORMANCE / TECHNICAL INFORMATION		
Appliance width (mm)	900	600
EXTRACTION RATE IN M <sup>3</sup> /H <sup>(3,4)</sup>		
- Ducted / recirculating at power level 1	273 / 168	243 / 171
- Ducted / recirculating at power level 2	347 / 265	336 / 245
- Ducted / recirculating at power level 3	430 / 311	408 / 280
- Ducted / recirculating at power level 4 or intensive level 1	637 / 359	588 / 313
- Ducted / recirculating, intensive setting or intensive level 2	843 / 385	732 / 336
NOISE LEVEL (SOUND POWER) BASED ON DB(A) RE 1 PW <sup>(3,5)</sup>		
- Ducted / recirculating at power level 1	46 / 58	47 / 62
- Ducted / recirculating at power level 2	51 / 66	55 / 68
- Ducted / recirculating at power level 3	55 / 69	60 / 71
- Ducted / recirculating at power level 4 or intensive level 1	64 / 72	69 / 73
- Ducted / recirculating, intensive setting or intensive level 2	69 / 74	73 / 75
Pipe outlet diameter (mm)	150/120	150/120
Min. distance above an electric hob / gas hob <sup>6</sup> (mm)	550 / 650	550 / 650
GB plug	●	●
Energy Rating	A+	A
OPTIONAL ACCESSORIES <sup>2</sup>		
Recirculating kit with chimney	DHZ5345	DHZ5325
CleanAir recirculating kit (stainless steel)	DSZ6240	DSZ6200
Integrated CleanAir recirculating kit (plastic)	DWZ0XX0I5	DWZ0XX0I5
Integrated Regenerative CleanAir recirculating kit (plastic)	DWZ0XX0J5	DWZ0XX0J5

<sup>1</sup> Power automatically reverts back to normal setting after intensive.

<sup>2</sup> A type of recirculating kit is required if recirculating.

<sup>3</sup> Air Flow and noise declarations made in line with CECEC Code of Conduct.

<sup>4</sup> Measured according to EN61591 on largest pipe diameter.

<sup>5</sup> Sound power measured according to EN60704-3 on largest pipe diameter.

<sup>6</sup> From top of pan supports. Depending on the model, a 'Recirculating odour filter kit' will consist of the following items: Charcoal filter, flexible hose, air duct, fixing components, installation instructions.



HOOD TYPE	BOX CHIMNEY	BOX CHIMNEY	BOX CHIMNEY	BOX CHIMNEY
DESIGN FAMILY	SERIE 4	SERIE 4	SERIE 2	SERIE 2
MODEL	DWB96DM50B	DWB66DM50B	DWB94BC50B	DWB64BC50B
Colour	Stainless Steel	Stainless Steel	Stainless Steel	Stainless Steel
KEY FEATURES				
PerfectAir Sensor	-	-	-	-
Home Connect	-	-	-	-
Hob Hood Control	-	-	-	-
EcoSilence Drive Motor	-	-	-	-
Intensive setting / Automatic intensive revert <sup>1</sup>	●/●	●/●	-	-
Filter saturation indicators	-	-	-	-
ADDITIONAL PROGRAMMES / FUNCTIONS				
Type of control	Touch Control	Touch Control	Push Button Control	Push Button Control
Power levels	3 + 1 intensive	3 + 1 intensive	3	3
Electronic power level display	-	-	-	-
Lighting	2 x LED lights	2 x LED lights	2 x LED lights	2 x LED lights
Softlight with dimmer function	-	-	-	-
Automatic after running (minutes)	-	-	-	-
Number of metal grease filter cassettes	3	2	3	2
Suitable for ducted operation / recirculating	●/●	●/●	●/●	●/●
PERFORMANCE / TECHNICAL INFORMATION				
Appliance width (mm)	900	600	900	600
EXTRACTION RATE IN M <sup>3</sup> /H <sup>(3,4)</sup>				
- Ducted / recirculating at power level 1	222 / 147	238 / 150	198 / 120	198 / 122
- Ducted / recirculating at power level 2	293 / 228	302 / 220	263 / 162	263 / 165
- Ducted / recirculating at power level 3	372 / 290	368 / 281	365 / 195	365 / 197
- Ducted / recirculating at power level 4 or intensive level 1				
- Ducted / recirculating, intensive setting or intensive level 2	604 / 360	605 / 348		
NOISE LEVEL (SOUND POWER) BASED ON DB(A) RE 1 PW <sup>(3,5)</sup>				
- Ducted / recirculating at power level 1	48/57	48/57	49/55	49/56
- Ducted / recirculating at power level 2	54/66	54/66	57/61	57/61
- Ducted / recirculating at power level 3	60/71	60/71	64/66	63/66
- Ducted / recirculating at power level 4 or intensive level 1				
- Ducted / recirculating, intensive setting or intensive level 2	70/75	69/75		
Pipe outlet diameter (mm)	150/120	150/120	150/120	150/120
Min. distance above an electric hob / gas hob <sup>6</sup> (mm)	550 / 650	550 / 650	550 / 650	550 / 650
GB plug	●	●	●	●
Energy Rating	B	B	D	D
OPTIONAL ACCESSORIES <sup>2</sup>				
Recirculating kit with chimney	DWZ0DX0U0	DWZ0DX0U0	DWZ0DX0U0	DWZ0DX0U0
CleanAir recirculating kit (stainless steel)	DSZ6200	DSZ6200	DSZ6200	DSZ6200
Integrated CleanAir recirculating kit (plastic)	DWZ0XX0I0	DWZ0XX0I0	DWZ0XX0I0	DWZ0XX0I0
Integrated Regenerative CleanAir recirculating kit (plastic)	DWZ0XX0J0	DWZ0XX0J0	DWZ0XX0J0	DWZ0XX0J0

<sup>1</sup> Power automatically reverts back to normal setting after intensive.

<sup>2</sup> A type of recirculating kit is required if recirculating.

<sup>3</sup> Air Flow and noise declarations made in line with CECEC Code of Conduct.

<sup>4</sup> Measured according to EN61591 on largest pipe diameter.

<sup>5</sup> Sound power measured according to EN60704-3 on largest pipe diameter.

<sup>6</sup> From top of pan supports. Depending on the model, a 'Recirculating odour filter kit' will consist of the following items: Charcoal filter, flexible hose, air duct, fixing components, installation instructions.



Pyramid chimney hoods

Serie 4 +

DWQ96DM50B



Chimney hoods in a pyramid box design perfectly complement your hob installation, with a classic feel.

HOOD TYPE	SLIM PYRAMID CHIMNEY	
DESIGN FAMILY	SERIE 4	
MODEL / WIDTH	DWQ96DM50B/90CM	DWQ66DM50B/60CM
Colour	Stainless Steel	Stainless Steel
KEY FEATURES		
PerfectAir Sensor	-	-
Home Connect	-	-
Hob Hood Control	-	-
EcoSilence Drive Motor	-	-
Intensive setting / Automatic intensive revert <sup>1</sup>	●/●	●/●
Filter saturation indicators	-	-
ADDITIONAL PROGRAMMES / FUNCTIONS		
Type of control	Touch Control	Touch Control
Power levels	3 + 1 intensive	3 + 1 intensive
Electronic power level display	-	-
Lighting	2 x LED lights	2 x LED lights
Softlight with dimmer function	-	-
Automatic after running (minutes)	-	-
Number of metal grease filter cassettes	3	2
Suitable for ducted operation / recirculating	●/●	●/●
PERFORMANCE / TECHNICAL INFORMATION		
Appliance width (mm)	900	600
EXTRACTION RATE IN M³/H <sup>(3,4)</sup>		
- Ducted / recirculating at power level 1	247 / 171	258 / 181
- Ducted / recirculating at power level 2	316 / 248	328 / 257
- Ducted / recirculating at power level 3	389 / 308	410 / 312
- Ducted / recirculating at power level 4 or intensive level 1		
- Ducted / recirculating, intensive setting or intensive level 2	642 / 372	644 / 372
NOISE LEVEL (SOUND POWER) BASED ON DB(A) RE 1 PW <sup>(5,5)</sup>		
- Ducted / recirculating at power level 1	48/58	50/60
- Ducted / recirculating at power level 2	55/66	56/68
- Ducted / recirculating at power level 3	61/71	62/72
- Ducted / recirculating at power level 4 or intensive level 1		
- Ducted / recirculating, intensive setting or intensive level 2	70/75	70/75
Pipe outlet diameter (mm)	150/120	150/120
Min. distance above an electric hob / gas hob <sup>6</sup> (mm)	550 / 650	550 / 650
GB plug	●	●
Energy Rating	A	A
OPTIONAL ACCESSORIES <sup>2</sup>		
Recirculating kit with chimney	DWZ0DX0U0	DWZ0DX0U0
CleanAir recirculating kit (stainless steel)	DSZ6200	DSZ6200
Integrated CleanAir recirculating kit (plastic)	DWZ0XX0I0	DWZ0XX0I0
Integrated Regenerative CleanAir recirculating kit (plastic)	DWZ0XX0J0	DWZ0XX0J0

<sup>1</sup>Power automatically reverts back to normal setting after intensive.  
<sup>2</sup>A type of recirculating kit is required if recirculating.  
<sup>3</sup>Air Flow and noise declarations made in line with CECEd Code of Conduct.  
<sup>4</sup>Measured according to EN61591 on largest pipe diameter.  
<sup>5</sup>Sound power measured according to EN60704-3 on largest pipe diameter.  
<sup>6</sup>From top of pan supports. Depending on the model, a "Recirculating odour filter kit" will consist of the following items: Charcoal filter, flexible hose, air duct, fixing components, installation instructions.



HOOD TYPE		SLIM PYRAMID CHIMNEY			PYRAMID CHIMNEY		
DESIGN FAMILY		SERIE 2			SERIE 2		
MODEL / WIDTH		DWQ94BC50B/90CM DWQ74BC50B/75CM DWQ64BC50B/60CM			DWP94BC50B/90CM DWP74BC50B/75CM DWP64BC50B/60CM		
Colour		Stainless Steel			Stainless Steel		
KEY FEATURES							
PerfectAir Sensor		-			-		
Home Connect		-			-		
Hob Hood Control		-			-		
EcoSilence Drive Motor		-			-		
Intensive setting / Automatic intensive revert <sup>1</sup>		-			-		
Filter saturation indicators		-			-		
ADDITIONAL PROGRAMMES / FUNCTIONS							
Type of control		Push Button Control		Push Button Control	Push Button Control	Push Button Control	
Power levels		3		3	3	3	
Electronic power level display		-		-	-	-	
Lighting		2 x LED lights		2 x LED lights	2 x LED lights	2 x LED lights	
Softlight with dimmer function		-		-	-	-	
Automatic after running (minutes)		-		-	-	-	
Number of metal grease filter cassettes		3		3	2	2	
Suitable for ducted operation / recirculating		●/●			●/●		
PERFORMANCE / TECHNICAL INFORMATION							
Appliance width (mm)		900	750	600	900	750	600
EXTRACTION RATE IN M³/H <sup>(3,4)</sup>							
- Ducted / recirculating at power level 1		198 / 125	198 / 125	198 / 118	198 / 129	198 / 129	198 / 127
- Ducted / recirculating at power level 2		263 / 168	263 / 168	263 / 162	263 / 174	263 / 174	263 / 171
- Ducted / recirculating at power level 3		365 / 202	365 / 202	365 / 198	365 / 213	365 / 213	365 / 211
- Ducted / recirculating at power level 4 or intensive level 1							
- Ducted / recirculating, intensive setting or intensive level 2							
NOISE LEVEL (SOUND POWER) BASED ON DB(A) RE 1 PW <sup>(3,5)</sup>							
- Ducted / recirculating at power level 1		50/55	50/55	50/55	50/56	50/56	50/55
- Ducted / recirculating at power level 2		59/62	59/62	59/62	57/62	57/62	58/62
- Ducted / recirculating at power level 3		64/66	64/66	64/66	65/67	65/67	66/67
- Ducted / recirculating at power level 4 or intensive level 1							
- Ducted / recirculating, intensive setting or intensive level 2							
Pipe outlet diameter (mm)		150/120	150/120	150/120	150/120	150/120	150/120
Min. distance above an electric hob / gas hob <sup>6</sup> (mm)		550 / 650	550 / 650	550 / 650	550 / 650	550 / 650	550 / 650
GB plug		●	●	●	●	●	●
Energy Rating		D	D	D	D	D	D
OPTIONAL ACCESSORIES <sup>2</sup>							
Recirculating kit with chimney		DWZ0DX0U0	DWZ0DX0U0	DWZ0DX0U0	DHZ5275	DHZ5275	DHZ5275
Recirculating kit without chimney		DSZ6200	DSZ6200	DSZ6200	-	-	-
CleanAir recirculating kit (stainless steel)			DWZ0XX0I0				
Regenerative CleanAir recirculating kit (with chimney)			DWZ0XX0J0		-		

<sup>1</sup>Power automatically reverts back to normal setting after intensive.  
<sup>2</sup>A type of recirculating kit is required if recirculating.  
<sup>3</sup>Air Flow and noise declarations made in line with CECEd Code of Conduct.  
<sup>4</sup>Measured according to EN61591 on largest pipe diameter.  
<sup>5</sup>Sound power measured according to EN60704-3 on largest pipe diameter.  
<sup>6</sup>From top of pan supports. Depending on the model, a "Recirculating odour filter kit" will consist of the following items: Charcoal filter, flexible hose, air duct, fixing components, installation instructions.

All models comply with COMMISSION REGULATION (EC) No 1275/2008 with regard to ecodesign requirements for standby and off mode electric power consumption.

Canopy hoods

Serie 6



DHL785CGB



Bosch canopy cooker hoods are powerful ventilation systems that can be integrated into the cabinets above your hob. The hood provides excellent extraction of steam and cooking smells, as well as providing additional lighting for your cooking surfaces. Enjoy cooking in a cooler, steam-free environment.

HOOD TYPE	CANOPY
DESIGN FAMILY	SERIE 6
MODEL	DHL785CGB
Colour	Stainless Steel
KEY FEATURES	
PerfectAir Sensor	-
Home Connect	-
Hob Hood Control	-
EcoSilence Drive Motor	-
Intensive setting / Automatic intensive revert <sup>1</sup>	●●
Filter saturation indicators	-
ADDITIONAL PROGRAMMES / FUNCTIONS	
Type of control	Soft Touch Button Control
Power levels	3 + 1 intensive
Electronic power level display	-
Lighting	2 x LED lights
Softlight with dimmer function	-
Automatic after running (minutes)	-
Number of metal grease filter cassettes	2
Furniture door required	-
Suitable for ducted operation / recirculating	●●
PERFORMANCE / TECHNICAL INFORMATION	
Appliance width (mm)	700
EXTRACTION RATE IN M <sup>3</sup> /H <sup>(3,4)</sup>	
- Ducted / recirculating at power level 1	345 / 210
- Ducted / recirculating at power level 2	540 / 270
- Ducted / recirculating at power level 3	630 / 300
- Ducted / recirculating at power level 4 or intensive level 1	-
- Ducted / recirculating, intensive setting or intensive level 2	730 / 310
NOISE LEVEL (SOUND POWER) BASED ON DB(A) RE 1 PW <sup>(3,5)</sup>	
- Ducted / recirculating at power level 1	53/67
- Ducted / recirculating at power level 2	63/71
- Ducted / recirculating at power level 3	66/73
- Ducted / recirculating at power level 4 or intensive level 1	-
- Ducted / recirculating, intensive setting or intensive level 2	69/74
Pipe outlet diameter (mm)	150/120
Min. distance above an electric hob / gas hob <sup>6</sup> (mm)	500 / 650
GB plug	●
Energy Rating	C
OPTIONAL ACCESSORIES <sup>2</sup>	
Recirculating filter kit	DHZ5605
CleanAir Recirculating filter kit (stainless steel)	DSZ4683
Replacement Regenerative CleanAir filter	DWZ0T0PO

<sup>1</sup> Power automatically reverts back to normal setting after intensive.  
<sup>2</sup> A type of recirculating kit is required if recirculating.  
<sup>3</sup> Air Flow and noise declarations made in line with CECEC Code of Conduct.  
<sup>4</sup> Measured according to EN61591 on largest pipe diameter.  
<sup>5</sup> Sound power measured according to EN60704-3 on largest pipe diameter.  
<sup>6</sup> From top of pan supports. Depending on the model, a 'Recirculating odour filter kit' will consist of the following items: Charcoal filter, flexible hose, air duct, fixing components, installation instructions.

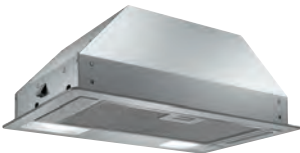

HOOD TYPE	CANOPY	CANOPY	CANOPY
DESIGN FAMILY	SERIE 6	SERIE 4	SERIE 2
MODEL	DHL575CGB	DHL555BLGB	DLN53AA70B
Colour	Stainless Steel	Silver Metallic Lacquered	Silver Metallic Lacquered
KEY FEATURES			
PerfectAir Sensor	-	-	-
Home Connect	-	-	-
Hob Hood Control	-	-	-
EcoSilence Drive Motor	-	-	-
Intensive setting / Automatic intensive revert <sup>1</sup>	●●	●/-	-
Filter saturation indicators	-	-	●
ADDITIONAL PROGRAMMES / FUNCTIONS			
Type of control	Soft Touch Button Control	Slider Switch Control	Slider Switch Control
Power levels	3 + 1 intensive	3 + 1 intensive	2
Electronic power level display	-	-	-
Lighting	2 x LED lights	2 x LED lights	2 x LED lights
Softlight with dimmer function	-	-	-
Automatic after running (minutes)	-	-	-
Number of metal grease filter cassettes	1	2	1
Furniture door required	-	-	-
Suitable for ducted operation / recirculating	●●	●●	●●
PERFORMANCE / TECHNICAL INFORMATION			
Appliance width (mm)	520	530	534
EXTRACTION RATE IN M <sup>3</sup> /H <sup>(3,4)</sup>			
- Ducted / recirculating at power level 1	295 / 210	196 / 134	120 / 110
- Ducted / recirculating at power level 2	450 / 260	280 / 198	160 / 160
- Ducted / recirculating at power level 3	560 / 290	362 / 268	300 / 300
- Ducted / recirculating at power level 4 or intensive level 1	-	-	-
- Ducted / recirculating, intensive setting or intensive level 2	615 / 300	618 / 395	-
NOISE LEVEL (SOUND POWER) BASED ON DB(A) RE 1 PW <sup>(3,5)</sup>			
- Ducted / recirculating at power level 1	50/66	38 / 49	46 / 49
- Ducted / recirculating at power level 2	63/71	49 / 58	50 / 53
- Ducted / recirculating at power level 3	67/74	56 / 64	61 / 65
- Ducted / recirculating at power level 4 or intensive level 1	-	-	-
- Ducted / recirculating, intensive setting or intensive level 2	70/75	68 / 72	-
Pipe outlet diameter (mm)	150/120	150/120	120
Min. distance above an electric hob / gas hob <sup>6</sup> (mm)	500 / 650	650 / 650	550 / 650
GB plug	●	●	●
Energy Rating	C	C	D
OPTIONAL ACCESSORIES <sup>2</sup>			
Recirculating kit with chimney	DHZ5605	DHZ7305	DWZ0IN0T0
Recirculating kit without chimney	DSZ4683	-	-
CleanAir recirculating kit (stainless steel)	DWZ0T0PO	-	-

<sup>1</sup> Power automatically reverts back to normal setting after intensive.  
<sup>2</sup> A type of recirculating kit is required if recirculating.  
<sup>3</sup> Air Flow and noise declarations made in line with CECEC Code of Conduct.  
<sup>4</sup> Measured according to EN61591 on largest pipe diameter.  
<sup>5</sup> Sound power measured according to EN60704-3 on largest pipe diameter.  
<sup>6</sup> From top of pan supports. Depending on the model, a 'Recirculating odour filter kit' will consist of the following items: Charcoal filter, flexible hose, air duct, fixing components, installation instructions.

All models comply with COMMISSION REGULATION (EC) No 1275/2008 with regard to ecodesign requirements for standby and off mode electric power consumption.



# Telescopic, intergrated and built-under hoods

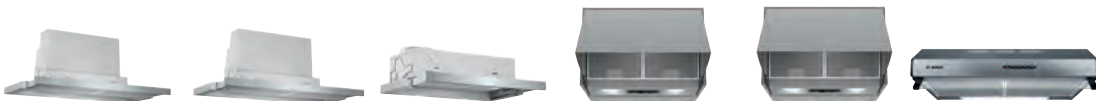

HOOD TYPE	TELESCOPIC	TELESCOPIC	TELESCOPIC	INTEGRATED	INTEGRATED	CONVENTIONAL
DESIGN FAMILY	SERIE 4	SERIE 4	SERIE 2	SERIE 2	SERIE 2	SERIE 2
MODEL	DFS097A50B	DFS067A50B	DFM063W55B	DEM66AC00B	DEM63AC00B	DUL63CC50B
Colour	Stainless Steel	Stainless Steel	Stainless Steel	Silver Metallic Lacquered	Silver Metallic Lacquered	Stainless Steel
KEY FEATURES						
PerfectAir Sensor	-	-	-	-	-	-
Home Connect	-	-	-	-	-	-
Hob Hood Control	-	-	-	-	-	-
EcoSilence Drive Motor	-	-	-	-	-	-
Intensive setting / Automatic intensive revert <sup>1</sup>	●/●	●/●	-	-	-	-
Filter saturation indicators	-	-	-	-	-	-
ADDITIONAL PROGRAMMES / FUNCTIONS						
Type of control	Soft Touch Button Control	Soft Touch Button Control	Rocker Switch Control	Push Button Control	Push Button Control	Push Button Control
Power levels	3 + 1 intensive	3 + 1 intensive	2	3	3	3
Electronic power level display	-	-	-	-	-	-
Lighting	2 x LED lights	2 x LED lights	2 x Halogen lights	2 x LED lights	2 x LED lights	2 x LED lights
Softlight with dimmer function	-	-	-	-	-	-
Automatic after running (minutes)	10	10	-	-	-	-
Number of metal grease filter cassettes	3	2	2	2	2	2
Furniture door required	●	●	●	●	●	-
Suitable for ducted operation / recirculating	●/●	●/●	●/●	●/●	●/●	●/●
PERFORMANCE / TECHNICAL INFORMATION						
Appliance width (mm)	898	598	598	599	599	600
EXTRACTION RATE IN M <sup>3</sup> /H <sup>(3,4)</sup>						
- Ducted / recirculating at power level 1	209 / 141	219 / 143	254 / 165	256 / 208	240 / 224	175 / 70
- Ducted / recirculating at power level 2	323 / 228	315 / 230	328 / 181	352 / 320	288 / 256	260 / 90
- Ducted / recirculating at power level 3	407 / 301	391 / 303	-	625 / 416	368 / 272	350 / 110
- Ducted / recirculating at power level 4 or intensive level 1	-	-	-	-	-	-
- Ducted / recirculating, intensive setting or intensive level 2	758 / 499	739 / 488	-	-	-	-
NOISE LEVEL (SOUND POWER) BASED ON DB(A) RE 1 PW <sup>(3,5)</sup>						
- Ducted / recirculating at power level 1	42 / 43	41 / 44	58 / 70	49/57	52/64	56/66
- Ducted / recirculating at power level 2	49 / 54	49 / 54	64 / 72	56/68	56/67	65/73
- Ducted / recirculating at power level 3	54 / 61	54 / 61	-	70/75	62/68	72/77
- Ducted / recirculating at power level 4 or intensive level 1	-	-	-	-	-	-
- Ducted / recirculating, intensive setting or intensive level 2	69 / 74	68 / 73	-	-	-	-
Pipe outlet diameter (mm)	150/120	150/120	150/120	150/120	150/120	100/120
Min. distance above an electric hob / gas hob <sup>6</sup> (mm)	430 / 650	430 / 650	430 / 650	500 / 650	500 / 650	650 / 650
GB plug	●	●	●	●	●	●
Energy Rating	A	B	D	B	D	D
OPTIONAL ACCESSORIES <sup>2</sup>						
Recirculating filter kit	DSZ4565	DSZ4565	DSZ4545	DWZOIMOAO	DWZOIMOAO	DH22701
CleanAir Recirculating filter kit (stainless steel)	DSZ4683	DSZ4683	-	-	-	-
Replacement Regenerative CleanAir filter	DWZOITOP0	DWZOITOP0	-	-	-	-
Black & Steel finish profile/handle	DSZ4956	DSZ4656	DSZ4656	-	-	-
Lowering frame	DSZ4960	DSZ4660	-	-	-	-
Bracket for installation in 90cm wide units	DSZ4920	-	-	-	-	-

<sup>1</sup>Power automatically reverts back to normal setting after intensive.  
<sup>2</sup>A type of recirculating kit is required if recirculating.  
<sup>3</sup>Air Flow and noise declarations made in line with CECEd Code of Conduct.  
<sup>4</sup>Measured according to EN61591 on largest pipe diameter.  
<sup>5</sup>Sound power measured according to EN60704-3 on largest pipe diameter.  
<sup>6</sup>From top of pan supports. Depending on the model, a 'Recirculating odour filter kit' will consist of the following items: Charcoal filter, flexible hose, air duct, fixing components, installation instructions.

# Introducing the Bosch laundry range.

## Effortlessly efficient, load after load.

Our built-in laundry appliances are designed to perform perfectly, load after load. And our advanced technology means your clothes are cleaned effectively and efficiently.

### Serie 8+++

Perfection in every detail, our **Serie 8** range of laundry appliances stand out from the crowd with superior quality, results and first-class design. Clever features such as the TimeLight take away the guesswork on the progress of the wash. Unique innovations combined with energy efficiency deliver outstanding performance.

### Serie 6++

Our **Serie 6** range of laundry appliances offer a broad choice of specialist programmes and deliver high performance and effortless convenience to enhance your lifestyle.

### Serie 4+

Models within our **Serie 4** range combine practical features and Bosch build quality in a consistent, value for money package.

# Laundry functions explained.



### TimeLight

The time remaining on your cycle is projected onto the floor. You can also view the programme progress status.



### WaveDrum

Select the programme for your wash and the droplet-shaped drum structure and asymmetrical paddles adjust the drum movements to powerful or gentle.



### EcoSilence Drive

Our washing machines with EcoSilence Drive generate a noise level of just 41 decibels.



### Aqua Stop

This security gives you peace of mind that the water will stop in the unlikely event of a leak.



### Reload

Simply pause the cycle and the machine will automatically adjust the water. This allows you to add or remove items of any size to your wash.



### Time Delay

Have your laundry ready when you need it. Just delay the start of your programme with one simple button.



### AntiVibration Design

A spiral design on the side of the washing machine that increases stability and reduces vibration. This makes for a quieter machine with improved sound dampening.



### Capacity

Our Built-in washing machines have a drum capacity of up to 8kg, perfect for those busy households.



# Washing machines

## Never miss an item again. Reload by Bosch.

For dropped socks, mistaken items with your whites or forgotten clothes, **Reload** function on Bosch washing machines allows you to add or remove clothing of any size to your washes. Simply pause the cycle and the machine will automatically adjust the water level to allow you to open the door. Reload your items and restart the wash.



### TimeLight.

Bosch washing machines are so quiet sometimes it's hard to tell whether they are on or off, especially on fully-integrated models where there is no visible control panel. The TimeLight indicates the programme status and time remaining onto any floor surface.

## Bosch integrated technology for a peaceful washing experience.

### Enjoy the quiet life.

Our latest washing machines with **EcoSilence Drive™** generate a noise level of just 41 decibels – that's quieter than the sound of the sea at 55 decibels. The modern world is noisy enough, so it's good to know that Bosch technology can help make the home environment a little oasis of calm.

### Less rock and roll.

We've also created **AntiVibration** technology to cut down noise. The sidewalls of the washing machine feature a spiral design that increases stability and reduces vibrations. Improved sound insulation and low noise shock absorbers further dampen the noise to provide quieter machines.

### Silent night.

The special **Night Wash** programme makes washing machines some of the quietest in their class. The function reduces the high spin speed during the spin cycle so you can do your washing while everyone is sleeping without disturbing your family.

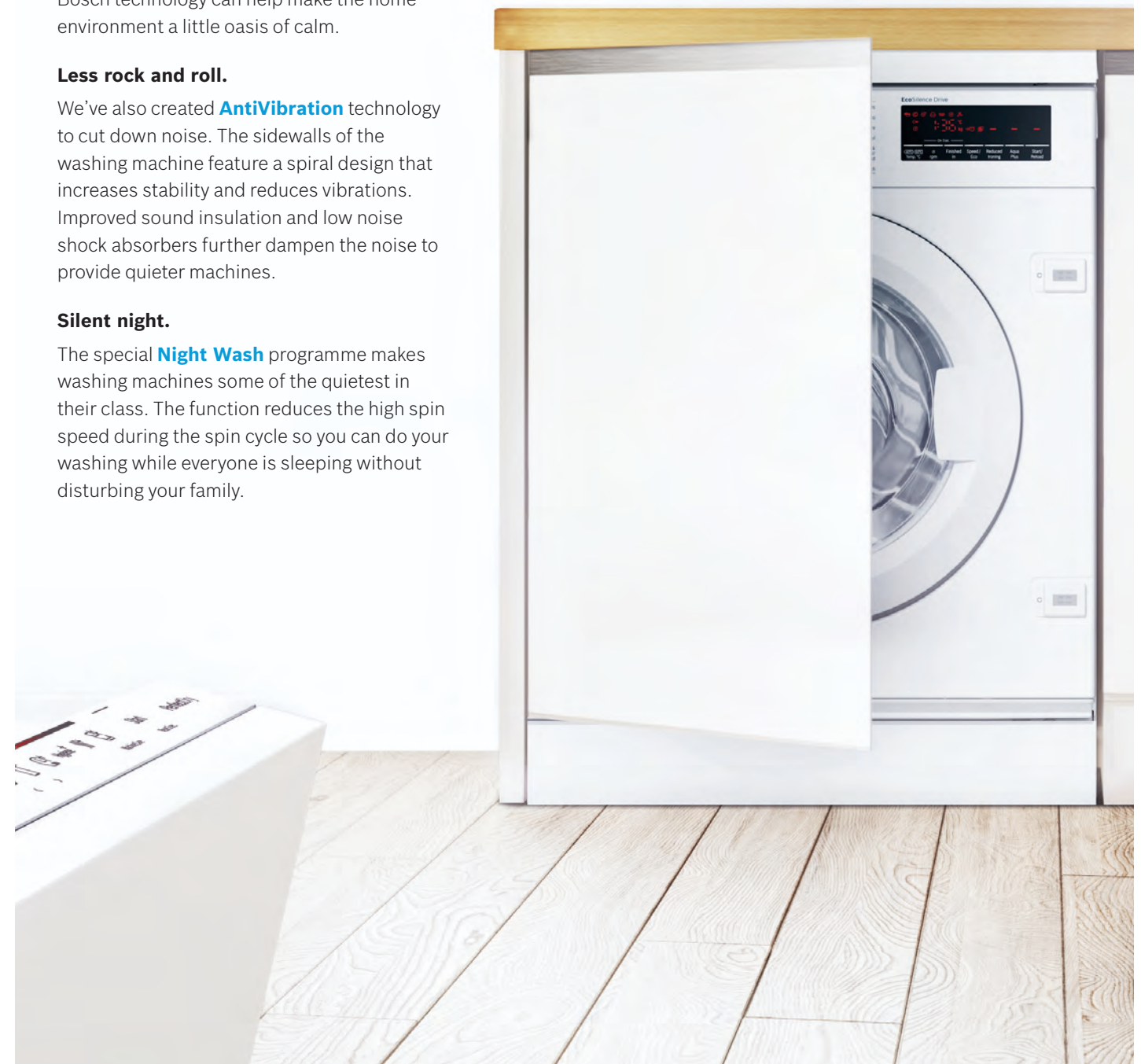



# Washing machines

### Ideal for families.

Ideal for families and busy households, the large 8kg capacity means you can wash more laundry in one go. A typical 8kg load could be made of king size bed linen, including 4 pillow cases. So whether you have lots of laundry, or fewer loads but with larger amounts, large capacity will make your laundry life easier.

TYPE	WASHER
DESIGN FAMILY	SERIE 8
MODEL	WIW28500GB
KEY FEATURES	
TimeLight projection on floor	●
Reload function	●
Type of motor	BLDC with warranty
Interior drum light	●
Drum structure	WaveDrum™
Drying progress indicator	LED-display
Time delay (24h)	●
Sound insulation	AntiVibration
ADDITIONAL FUNCTIONS	
Foam control	●
Balance control	●
Water protection system	Aquastop
Water plus	●
Child safety	●
PERFORMANCE / TECHNICAL INFORMATION	
Energy efficiency class	A+++
Capacity cotton (kg)	8
Maximum spin speed (rpm)	1400
Moisture content % on dry load after max. spin	53
Washing performance class	A
Spin drying performance class	B
Energy consumption annual (kWh)	137
Ø Energy consumption 40°C cotton programme – partial load (kWh)	0.38
Ø Energy consumption 60°C cotton programme – full load (kWh)	0.78
Ø Energy consumption 60°C cotton programme – partial load (kWh)	0.58
Water consumption annual (litres)	11000
Average washing time cotton 40°C – partial load (min)	255
Average washing time cotton 60°C – full load (min)	270
Average washing time cotton 60°C – partial load (min)	270
Drum volume (litres)	53
Noise level washing (dB)	41
Noise level spinning (dB)	67
Dimensions HxWxD (cm)	81.8 x 59.6 x 57.4
Depth with open door 90° (cm)	96
Height adjustable (mm)	12
Length of drain hose (cm)	220
Length of supply hose (cm)	220
Adjustable feet	Front only
Max adjustment of feet (mm)	12
EAN Code	4242002805719
PROGRAMMES/FUNCTIONS	
Standard programmes	Cottons, Easycare programme, Wool programme, Delicates/Silk, Cold wash
Specialist programmes	Drain/spin, Mixed fabrics, Super 15 min/Super 30 min, Shirts, Rinse only, Spin speed reduction, Anti-crease phase at programme end, Allergy plus, Night Wash, DrumClean with reminder, Down, Speed/Eco, Rinse hold, Easy iron, Sportswear
OPTIONAL ACCESSORIES	
Height adjustable feet	WMZ20441
Connecting piece	WMZ20470
Floor securing kit	WMZ2200
Extension for water inlet	WMZ2380

● = yes - = no

## Serie 8

WIW28500GB



+++

TYPE	WASHER
DESIGN FAMILY	SERIE 6
MODEL	WIW28300GB
KEY FEATURES	
TimeLight projection on floor	-
Reload function	●
Type of motor	BLDC with warranty
Interior drum light	●
Drum structure	WaveDrum™
Drying progress indicator	LED-display
Time delay (24h)	●
Sound insulation	AntiVibration
ADDITIONAL FUNCTIONS	
Foam control	●
Balance control	●
Water protection system	Aquastop
Water plus	-
Child safety	●
PERFORMANCE / TECHNICAL INFORMATION	
Energy efficiency class	A+++
Capacity cotton (kg)	8
Maximum spin speed (rpm)	1400
Moisture content % on dry load after max. spin	53
Washing performance class	A
Spin drying performance class	B
Energy consumption annual (kWh)	157
Ø Energy consumption 40°C cotton programme – partial load (kWh)	0.44
Ø Energy consumption 60°C cotton programme – full load (kWh)	0.85
Ø Energy consumption 60°C cotton programme – partial load (kWh)	0.74
Water consumption annual (litres)	11000
Average washing time cotton 40°C – partial load (min)	255
Average washing time cotton 60°C – full load (min)	270
Average washing time cotton 60°C – partial load (min)	270
Drum volume (litres)	53
Noise level washing (dB)	41
Noise level spinning (dB)	67
Dimensions HxWxD (cm)	81.8 x 59.6 x 57.4
Depth with open door 90° (cm)	96
Height adjustable (mm)	12
Length of drain hose (cm)	220
Length of supply hose (cm)	220
Adjustable feet	Front only
Max adjustment of feet (mm)	12
EAN Code	4242002805726
PROGRAMMES/FUNCTIONS	
Standard programmes	Cottons, Easycare programme, Wool programme, Delicates/Silk
Specialist programmes	Drain/spin, Mixed fabrics, Rinse only, Spin speed reduction, Anti-crease phase at programme end, Night Wash, Speed/Eco, Rinse hold
OPTIONAL ACCESSORIES	
Height adjustable feet	WMZ20441
Connecting piece	WMZ20470
Floor securing kit	WMZ2200
Extension for water inlet	WMZ2380

● = yes - = no

All models comply with COMMISSION REGULATION (EC) No 1275/2008 with regard to ecodesign requirements for standby and off mode electric power consumption. For full specification details, please log onto our website and download a full specification sheet.

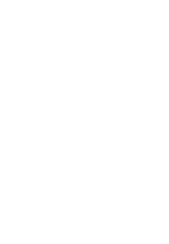

TYPE	WASHER DRYER	WASHER DRYER
DESIGN FAMILY	SERIE 6	SERIE 4
MODEL	WKD28541GB	WKD28351GB
KEY FEATURES		
Full electronic control dial for all wash and special programmes	●	●
Time selection options	●	●
ADDITIONAL FUNCTIONS		
Aquatronic wash system	●	●
Time delay (h)	24	24
Foam detection system	●	●
Safeguard monitoring system	●	●
Child lock	●	●
Water protection system	Multiple water protection	AquaSecure
PERFORMANCE / TECHNICAL INFORMATION		
Energy efficiency class	B	B
Capacity cotton washing (kg)	7	7
Capacity cotton drying (kg)	4	4
Maximum spin speed (rpm)	1400	1400
Washing performance class	A	A
Energy consumption – wash and dry of full wash load (kWh)	6	6
Energy consumption – wash only (kWh)	1	1
Total annual energy consumption – washing and drying 200 full loads (kWh)	1120	1120
Total annual water consumption – washing only 200 full loads (litres)	10400	10400
Water consumption – wash and dry full wash load (litres)	103	103
Total annual water consumption – washing and drying 200 full loads (litres)	26000	26000
Total annual energy consumption – washing only 200 full loads (kWh)	250	250
Average washing time cotton 60°C – full load (min)	212	212
Drum volume (litres)	52	52
Noise level washing (dB)	57	57
Noise level spinning (dB)	74	74
Noise level drying (dB)	60	60
Dimensions of the product – exc door (cm)	82 x 59.5 x 58.4	82 x 59.5 x 58.4
Length electrical supply cord (cm)	220	220
Display	LED	LED
Cabinet colour	White	White
Door colour	White	White
Door opening	95	95
Door hinge	Left-hand	Left-hand
Fully integrable	●	●
EAN code	4242002554594	4242002553740
PROGRAMMES/FUNCTIONS		
Standard programmes	Cottons, Easycare programme, Wool programme, Delicates/Silk, Intensive dry, Gentle dry, Rinse, Spin, Empty	Cottons, Easycare programme, Wool programme, Delicates/Silk, Intensive dry, Gentle dry, Rinse, Spin, Empty
Specialist programmes	SuperQuick 15, Night Wash, Sportswear, Sensitive, Mixed load, Fluff removal programme	Mixed load, Fluff removal programme
Options	Wash plus, Reduced Ironing, Rinse plus Pre-wash, Variable temperature Variable spin, Spin speed reduction Flexi Time	Wash plus, Reduced Ironing, Rinse plus Pre-wash, Variable temperature Variable spin, Spin speed reduction Flexi Time
OPTIONAL ACCESSORIES		
Connecting piece (between appliance a nd 90cm worktop)	WMZ20470	WMZ20470
Floor securing kit	WMZ2200	WMZ2200
Extension for water inlet	WMZ2380	WMZ2380



# Introducing the Bosch dishwasher range.

All our built-in dishwashers offer a range of advanced technologies as standard and additional options across the range to suit your individual requirements.

To help you choose the right Bosch dishwasher, we have divided them into the four ranges below.

## Serie 8 +++

Our **Serie 8** range combines cutting-edge design and advanced technology, including Home Connect. The **A+++** energy efficiency rating of this range is complemented by our **PerfectDry** function where moisture is absorbed before being released as hot air for energy-efficient drying. Exceptionally quiet, offering additional storage and flexible loading solutions.

## Serie 6 ++

Our **Serie 6** range comes packed with technology, from energy and water-saving modes to quick washes for when time is at a premium. They also feature our clever **PerfectDry** technology and **VarioFlex** baskets with coloured touchpoints for flexible loading solutions and accommodating the most awkward shaped dishes.

## Serie 4 +

Our **Serie 4** range of models offers great value for money but does not compromise on Bosch build quality. They combine advanced energy and resource-saving features. In addition, they offer flexible **Vario** and **VarioFlex** baskets with foldable racks in the top and bottom baskets.

## Serie 2

Our **Serie 2** dishwashers offer you the classic design with easy operation. They are the optimal solution for anyone who wants a reliable appliance with good value for money.



Model shown: **SMV68TD06G**

## PerfectDry

A clever function that saves energy by using less electricity to dry everything to perfection. And we do mean everything - plates, pans, glasses and all plastic items. Your lunch boxes and containers will be completely clean and perfectly dry, so you'll never have to pick up a tea towel to finish the job again.

The technology behind PerfectDry, unique to Bosch, is called Zeolith®. It is a process applied to every cycle that uses naturally occurring minerals, that heat up when they come into contact with water. The warm air is then distributed evenly over the load.



## The dish dryer among dishwashers.

The technology behind **PerfectDry** uses **Zeolith®** minerals to help dry the load economically and efficiently. The dishwasher absorbs humidity from the washed dishes and the clever **Zeolith®** beads then transform that humidity into warm air that speeds up the drying process. So when you need a wash with brilliant drying results, it's time to choose Bosch.

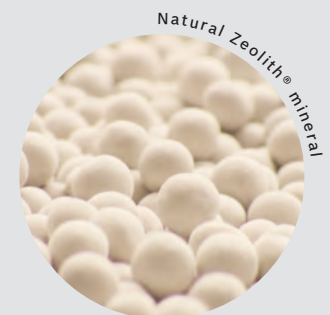

## ExtraDry

Want your dishes extra dry? No problem. This function gives you even more drying power when you need it. Just choose the Extra Dry option and more heat will be created to extend your load's drying cycle.



# A dishwasher for every kitchen.



Model shown: SPV66TX01E

## Choose the right appliance for you, for the space in your kitchen.

When selecting your built-in dishwasher you can choose from the 3 sizes/designs below, depending on your preference and the space within your kitchen.



Fully Intergrated 60cm



Semi-Integrated 60cm



Fully Intergrated 45cm

### Different types of control.



Grey touch control with LCD display



Grey touch control with LED display



Stainless steel push button with LED display



Black tap through control with LED indicators

## Where every pot has its place.

### VarioFlex basket options.

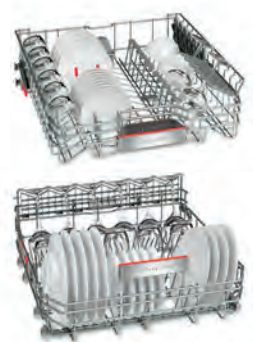

#### VarioFlex Pro.

Stainless steel fascia's.  
Colour touch points as standard.  
Top rack flexible areas: 6  
Bottom basket flexible areas: 8

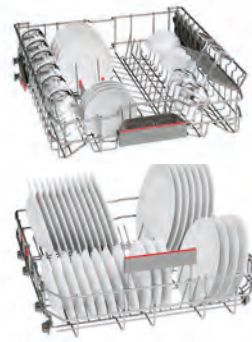

#### VarioFlex.

Brand coloured plastic fascia's.  
Options with and without colour touch points.  
Top rack flexible areas: 2  
Bottom basket flexible areas: 4

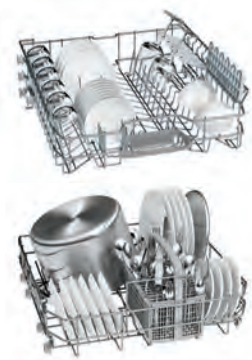

#### Vario.

Grey plastic fascia's.  
Top rack flexible areas: 0  
Bottom basket flexible areas: 2

### VarioHinge.

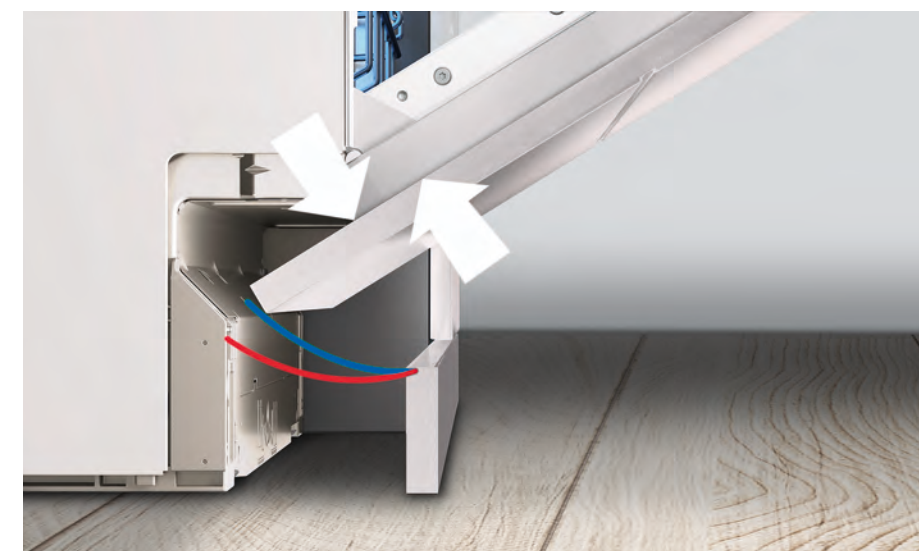

#### VarioHinge.

The innovative Vario Hinge system is the optimal solution for challenging built-in dishwashers. In kitchens with a low plinth (<90mm) and extra long furniture fronts the door and appliances might collide into each other. With Vario Hinge, the furniture front slides up so the door opens perfectly without collision. This ensures perfect design of a fully integrated kitchen.



# Dishwasher functions explained.

(Check model for available functions)



**TimeLight**  
Bosch dishwashers are so quiet sometimes it's hard to tell whether they are on or off, especially on fully-integrated models where there is no visible control panel. The TimeLight indicates the programme status and time remaining onto any floor surface.



**InfoLight**  
Coloured light beam projects onto the floor when the machine cycle is started, and turns off when finished.



**EmotionLight**  
Lights up the dishwasher cavity with 2 white LED lights.



**VarioSpeed Plus**  
Our VarioSpeed Plus option reduces programme times without compromising on quality. So you still get hygienically clean and dry dishes but in about a third of the time of the standard programme - ideal for busy households and entertaining.



**Place Settings**  
A selection of our dishwashers will hold up to 14 place settings in one load – perfect for larger households.



**Home Connect**  
To stay at their best, different dishes and glassware need to be washed in different ways. With the Bosch Home Connect app, simply tell your dishwasher what's in the load and it'll work out the perfect program.



**Door open assist**  
With OpenAssist you can open fully integrated dishwashers by simply touching the front of the unit. This partially opens the door, making it easy to load and unload the dishwasher. The handle-free dishwasher door is the optimal choice for modern designer kitchens with matching-style unit fronts. Activate the electronic child lock for the door to make this a double push to open.



**Self-cleaning filters**  
Self cleaning filter system, with spray arms designed to direct water at the filters on every rotation. Please note, self cleaning references are to reduce chances of filters being blocked during the cycle, regular maintenance of clearing and cleaning filters is still recommended.



**Dosage Assist**  
Get the most out of your detergent with Dosage Assist; a small area at the front of the top basket that catches the tablet when it's released during the cycle. It controls how the tablet is dissolved for optimum performance.

### Machine care

Your dishwasher will help look after itself with this smart function. Optimising the water and energy consumption, it works on a short run time of 80-90 minutes at high temperatures. It eliminates limescale and grease deposits inside the dishwasher and works with a standard machine-care detergent. On selected Serie 8 and Serie 6 models, it will even remind you to run the programme every 30 cycles.

### 10 year anti-rust warranty

Our appliances are made from top quality materials and in addition to our standard appliance warranty, we provide a free of charge warranty against rusting-through of the dishwasher's inner cavity.



# Helping to make your life quiet and more efficient.

**Whisper quiet washing.**  
Bosch dishwashers are amongst the quietest. With revolutionary **EcoSilence Drive™** there are dishwashers in the range which operate at 39 decibels, that's even quieter than the sound of a bee buzzing! With the Silence programme selected, the noise is reduced even further.

**Energy efficiency.**  
The opportunity to save energy is now even better. Innovative technology in our dishwashers gets the most out of every single drop of water. Our most energy-efficient dishwashers in Serie 8 and Serie 6 ranges boast an A+++ energy rating.

**Save water every load.**  
The **ActiveWater™** technology in our dishwashers means it can take as little as 6.5 litres\*\* of water to clean 13 place settings for a three-course meal\*\*\*. That's less water than it takes to fill a standard sized kitchen sink.

## Bosch dishwasher programmes.

PROGRAMME NAME	ITEMS SUITABLE FOR PROGRAMME	TYPE OF SOILING	ADDITIONAL OPERATIONAL OPTIONS
Economy 50**	Mixed utensils & cutlery	Part dried, common household food remnants	All
Intensive 70	Pots, pans, non-sensitive utensils & cutlery	Very stubborn burned or dried-on food remains containing starch or protein	All
Auto 45-65	Mixed utensils & cutlery	Part dried, common household food remnants	All
Glass 40	Sensitive utensils, cutlery, temperature-sensitive plastic & glass	Lightly adhering, fresh food remains	IntensiveZone, VarioSpeedPlus, Half load, ExtraDry, Shine and Dry
Silence 50	Mixed utensils & cutlery	Part dried, common household food remnants.	IntensiveZone, Half load, HygienePlus, ExtraDry, Shine and Dry
Pre rinse*	All types of dishes.	Cold rinsing, intermediate cleaning.	None
Quick 45°C*	Sensitive utensils, cutlery, temperature-sensitive plastic & glass	Lightly adhering, fresh food remains	Extra Dry, Shine & Dry
1 Hour 65°C	Mixed utensils & cutlery	Part dried, common household food remnants.	Extra Dry, Shine & Dry
Short 60°C	Mixed utensils & cutlery	Part dried, common household food remnants	All
Normal 65°C	Pots, pans, non-sensitive utensils & cutlery	Very stubborn burned or dried-on food remains containing starch or protein	Extra Dry, Hygiene Plus, Intensive Zone, VarioSpeed Plus
Machine Care	Run when empty	Thoroughly cleans your machine - use in combination with a standard machine care detergent	None

\*Programme does not include drying in the cycle.  
\*\*6.5 litre water consumption on standard Economy 50\* programme.  
\*\*\*Three-course meal as defined by dinner, soup and dessert plate, cup and saucer, glass, knife, fork, soup, tea and dessert spoons for each place setting as well as 1 serving plate, 2 serving bowls, 2 serving spoons, 1 serving fork and 1 sauce spoon.



60cm dishwashers

Serie 8 +++

SMV68TD06G





Home Connect is a service offered by Home Connect GmbH.

For more information on Home Connect please visit [www.bosch-home.co.uk](http://www.bosch-home.co.uk)

**Tablet top-up**

**Amazon Dash Replenishment** will automatically reorder your dishwasher tablets when your supply is running low. Simply activate Dash Replenishment in the **Home Connect** app and regain time spent shopping for supplies, as tablets will be automatically delivered to your doorstep. Another thing crossed off your to-do list.

Set up of Amazon dash Replenishment service is required



Explore more at [www.bosch-home.co.uk](http://www.bosch-home.co.uk)

TYPE	FULLY INTEGRATED 60CM
DESIGN FAMILY	SERIE 8
MODEL NUMBER	SMV68TD06G
Highlights	Home Connect, PerfectDry, A+++, Door open assist, TFT display, TimeLight, VarioDrawer Pro, VarioFlex Pro baskets
Control panel	Grey touch control with LCD display
Height (cm) / Hinge type	81.5 / Fixed
DESIGN FEATURES	
Home Connect WiFi connectivity	●
PerfectDry	●
Drying system	Zeolith®
Floor projection display	TimeLight
Door open assist	●
Interior light	White
Basket type	VarioFlex Pro
VarioDrawer	VarioDrawer Pro
Adjustable upper basket	rackMatic 3 stage
Largest loadable dish upper / lower basket (cm)	21 / 31
Number of flip times in upper / lower basket	6 / 8
Real-time clock	●
Start delay time max (h)	24
End of cycle indicator	Acoustic
Rinse aid & salt light indicators	●
Load / Aqua sensor technology	●/●
Child safety	●
Self cleaning filter system	●
AquaStop 24 hour flood protection system	AquaStop 24 hour
PROGRAMMES / FUNCTIONS	
Programmes	Economy 50, Intensive 70, Auto 45-65, Glass 40, Silence 50, Pre rinse, Quick 45, Short 60
Additional operational options	Extra Dry, Hygiene Plus, Intensive Zone, Wi-Fi, VarioSpeed Plus
Machine care	●
Number of different wash temperatures	6
TECHNICAL INFORMATION	
Reference programme for measurements	Economy 50
Energy efficiency class	A+++
Total annual energy (kWh) / water (litres) consumption¹	237 / 2660
Energy (kWh) / water (litres) consumption²	0.83 / 9.5
Number of place settings	14
Noise level (dB(A) re 1 pW)	41 (39 in Silence programme)
Total cycle time of reference programme (min)	195
Length of electrical supply cord (cm)	175
Length of inlet / outlet hose (cm)	165 / 190
Maximum height for installation (mm)	875
Maximum adjustability feet (mm)	60
Maximum width for installation (mm)	600
Width / depth of the product (mm)	598 / 550
Net weight / gross weight (kg)	52 / 54
Maximum accepted water hardness (°DH)	50
Maximum temperature for water intake (°C)³	60
Interior cavity	Stainless steel
Included accessories	Large item spray head, Steam deflection plate

● = yes, - = no  
¹ Based on 280 standard cleaning cycles using cold water fill, including consumption of the standby mode.  
² The Consumption per cleaning cycle of the "Eco 50" programme using cold water fill.  
³ We would recommend our dishwashers are connected to the mains water supply where possible. However, they may also be connected to an external water softener as long as the water softener produces softened water less than mmol/litre (7.0°e) and the water softener in the appliance is turned off.  
Please contact product advise for further information. Water pressure required: 0.5-10 Bar. Flow rate: 10 litres per minute. Inlet valve connected directly to ¾" screwed joint.



TYPE	FULLY INTEGRATED 60CM	FULLY INTEGRATED 60CM	FULLY INTEGRATED 60CM	FULLY INTEGRATED 60CM	FULLY INTEGRATED 60CM
DESIGN FAMILY	SERIE 6	SERIE 6	SERIE 6	SERIE 4	SERIE 4
MODEL NUMBER	SMV68MD00G	SMV68MD01G	SMV68MD02G	SBE46MX01G	SMV46MX00G
Highlights	PerfectDry, A+++, Door open assist, TimeLight, VarioDrawer, VarioFlex baskets with coloured touch points	39dB, Heat exchanger, Door open assist, TimeLight, VarioDrawer, VarioFlex baskets with coloured touch points	6.5L, Heat exchanger, Door open assist, TimeLight, VarioDrawer, VarioFlex baskets with coloured touch points	86.5cm, Heat exchanger, InfoLight (red), VarioDrawer, VarioFlex baskets, VarioHinge	A+++, 9.5L, Heat exchanger, InfoLight (red), VarioDrawer, VarioFlex baskets
Control panel	Grey touch control with LED display	Grey touch control with LED display	Grey touch control with LED display	Stainless steel push button with LED display	Stainless steel push button with LED display
Height (cm) / Hinge type	81.5 / Fixed	81.5 / Fixed	81.5 / Fixed	86.5 / Vario Hinge	81.5 / Fixed
DESIGN FEATURES					
Home Connect WiFi connectivity	-	-	-	-	-
PerfectDry	●	-	-	-	-
Drying system	Zeolith®	Heat Exchanger	Heat Exchanger	Heat Exchanger	Heat Exchanger
Floor projection display	TimeLight	TimeLight	TimeLight	InfoLight (red)	InfoLight (red)
Door open assist	●	●	●	-	-
Interior light	-	-	-	-	-
Basket type	VarioFlex with coloured touch points	VarioFlex with coloured touch points	VarioFlex with coloured touch points	VarioFlex	VarioFlex
VarioDrawer	VarioDrawer	VarioDrawer	VarioDrawer	VarioDrawer	VarioDrawer
Adjustable upper basket	rackMatic 3 stage	rackMatic 3 stage	rackMatic 3 stage	rackMatic 3 stage	rackMatic 3 stage
Largest loadable dish upper / lower basket (cm)	21 / 31	21 / 31	21 / 31	23 / 34	21 / 31
Number of flip times in upper / lower basket	2 / 4	2 / 4	2 / 4	2 / 4	2 / 4
Real-time clock	-	-	-	-	-
Start delay time max (h)	24	24	24	24	24
End of cycle indicator	Acoustic	Acoustic	Acoustic	Acoustic	Acoustic
Rinse aid & salt light indicators	●	●	●	●	●
Load / Aqua sensor technology	●/●	●/●	●/●	●/●	●/●
Child safety	●	●	●	●	●
Self cleaning filter system	●	●	●	●	●
AquaStop 24 hour flood protection system	AquaStop 24 hour	AquaStop 24 hour	AquaStop 24 hour	AquaStop 24 hour	AquaStop 24 hour
PROGRAMMES / FUNCTIONS					
Programmes	Economy 50, Intensive 70, Auto 45-65, Glass 40, Silence 50, Pre rinse, Quick 45, Short 60	Economy 50, Intensive 70, Auto 45-65, Glass 40, Silence 50, Pre rinse, Quick 45, 1 Hour 65	Economy 50, Intensive 70, Auto 45-65, Glass 40, Silence 50, Pre rinse, Quick 45, 1 Hour 65	Economy 50, Intensive 70, Auto 45-65, Glass 40, Quick 45, 1 Hour 65	Economy 50, Intensive 70, Auto 45-65, Glass 40, Quick 45, 1 Hour 65
Additional operational options	Extra Dry, Hygiene Plus, Intensive Zone, VarioSpeed Plus	Extra Dry, Hygiene Plus, Intensive Zone, VarioSpeed Plus	Extra Dry, Hygiene Plus, Intensive Zone, VarioSpeed Plus	Extra Dry, Hygiene Plus, VarioSpeed Plus	Extra Dry, Hygiene Plus, VarioSpeed Plus
Machine care	●	●	●	●	●
Number of different wash temperatures	6	5	5	5	5
TECHNICAL INFORMATION					
Reference programme for measurements	Economy 50	Economy 50	Economy 50	Economy 50	Economy 50
Energy efficiency class	A+++	A+	A++	A++	A++
Total annual energy (kWh) / water (litres) consumption¹	211 / 2100	299 / 2660	262 / 1820	266 / 2660	266 / 2660
Energy (kWh) / water (litres) consumption²	0.73 / 7.5	1.05 / 9.5	0.92 / 6.5	0.93 / 9.5	0.93 / 9.5
Number of place settings	13	14	13	14	14
Noise level (dB(A) re 1 pW)	44 (42 in Silence programme)	39 (37 in Silence programme)	44 (41 in Silence programme)	46	46
Total cycle time of reference programme (min)	225	195	195	210	210
Length of electrical supply cord (cm)	175	175	175	175	175
Length of inlet / outlet hose (cm)	165 / 190	165 / 190	165 / 190	165 / 190	165 / 190
Maximum height for installation (mm)	875	875	875	925	875
Maximum adjustability feet (mm)	60	60	60	60	60
Maximum width for installation (mm)	600	600	600	600	600
Width / depth of the product (mm)	598 / 550	598 / 550	598 / 550	598 / 550	598 / 550
Net weight / gross weight (kg)	42 / 44	47 / 49	40 / 42	38 / 40	35 / 37
Maximum accepted water hardness (°DH)	50	50	50	50	50
Maximum temperature for water intake (°C)³	60	60	60	60	60
Interior cavity	Stainless steel	Stainless steel	Stainless steel	Stainless steel	Stainless steel
Included accessories	Large item spray head, Steam deflection plate	Large item spray head, Steam deflection plate	Large item spray head, Steam deflection plate	Large item spray head, Steam deflection plate	Large item spray head, Steam deflection plate

● = yes, - = no  
¹ Based on 280 standard cleaning cycles using cold water fill, including consumption of the standby mode.  
² The Consumption per cleaning cycle of the "Eco 50" programme using cold water fill.  
³ We would recommend our dishwashers are connected to the mains water supply where possible. However, they may also be connected to an external water softener as long as the water softener produces softened water less than mmol/litre (7.0°e) and the water softener in the appliance is turned off.  
Please contact product advise for further information. Water pressure required: 0.5-10 Bar. Flow rate: 10 litres per minute. Inlet valve connected directly to ¾" screwed joint.

All models comply with COMMISSION REGULATION (EC) No 1275/2008 with regard to ecodesign requirements for standby and off mode electric power consumption.

Making **life easy** through innovative technologies

60cm dishwashers



TYPE	FULLY INTEGRATED 60CM	FULLY INTEGRATED 60CM	FULLY INTEGRATED 60CM	FULLY INTEGRATED 60CM
DESIGN FAMILY	SERIE 4	SERIE 2	SERIE 2	SERIE 2
MODEL NUMBER	SMV46JX00G	SMV50C10GB	SMV40C30GB	SMV40C00GB
Highlights	A++ , 9.5L, Heat exchanger, InfoLight (red), VarioFlex baskets	Residual drying, InfoLight (red), Vario baskets, 48dB	Residual drying, InfoLight (red), Vario baskets	Residual drying, InfoLight (red)
Control panel	Stainless steel push button with LED display	Black tap through control with LED indicators	Black tap through control with LED indicators	Black tap through control with LED indicators
Height (cm) / Hinge type	81.5 / Fixed	81.5 / Fixed	81.5 / Fixed	81.5 / Fixed
DESIGN FEATURES				
Home Connect WiFi connectivity	-	-	-	-
PerfectDry	-	-	-	-
Drying system	Heat Exchanger	Residual	Residual	Residual
Floor projection display	InfoLight (red)	InfoLight (red)	InfoLight (red)	InfoLight (red)
Door open assist	-	-	-	-
Interior light	-	-	-	-
Basket type	VarioFlex	Vario	Vario	Normal grey
VarioDrawer	-	-	-	-
Adjustable upper basket	rackMatic 3 stage	Adjustable when empty	Adjustable when empty	-
Largest loadable dish upper / lower basket (cm)	27 / 31	27 / 31	27 / 31	22 / 30
Number of flip tines in upper / lower basket	2 / 4	0 / 2	0 / 2	0 / 0
Real-time clock	-	-	-	-
Start delay time max (h)	24	9	9	-
End of cycle indicator	Acoustic	Acoustic	Acoustic	Acoustic
Rinse aid & salt light indicators	●	●	●	●
Load / Aqua sensor technology	●/●	●/-	●/-	●/-
Child safety	-	-	-	-
Self cleaning filter system	●	●	●	●
AquaStop 24 hour flood protection system	AquaStop 24 hour	AquaStop 24 hour	AquaStop 24 hour	AquaStop 24 hour
PROGRAMMES / FUNCTIONS				
Programmes	Economy 50, Intensive 70, Auto 45-65, Glass 40, Quick 45, 1 Hour 65	Economy 50, Intensive 70, Normal 65, Pre rinse, Quick 45	Economy 50, Normal 65, Pre rinse, Quick 45	Economy 50, Normal 65, Pre rinse, Quick 45
Additional operational options	Extra Dry, Hygiene Plus, VarioSpeed Plus	VarioSpeed	VarioSpeed	-
Machine care	●	-	-	-
Number of different wash temperatures	5	4	3	3
TECHNICAL INFORMATION				
Reference programme for measurements	Economy 50	Economy 50	Economy 50	Economy 50
Energy efficiency class	A++	A+	A+	A+
Total annual energy (kWh) / water (litres) consumption <sup>1</sup>	262 / 2660	290 / 3300	290 / 3300	290 / 3920
Energy (kWh) / water (litres) consumption <sup>2</sup>	0.92/ 9.5	1.02 / 11.7	1.02 / 11.7	1.02 / 14.0
Number of place settings	13	12	12	12
Noise level (dB(A) re 1 pW)	48	48	50	54
Total cycle time of reference programme (min)	225	210	210	210
Length of electrical supply cord (cm)	175	175	175	175
Length of inlet / outlet hose (cm)	165 / 190	165 / 190	165 / 190	165 / 190
Maximum height for installation (mm)	875	875	875	875
Maximum adjustability feet (mm)	60	60	60	60
Maximum width for installation (mm)	600	600	600	600
Width / depth of the product (mm)	598 / 550	598 / 550	598 / 550	598 / 550
Net weight / gross weight (kg)	35 / 37	31 / 33	31 / 33	29 / 31
Maximum accepted water hardness (°DH)	50	35	35	35
Maximum temperature for water intake (°C) <sup>3</sup>	60	60	60	60
Interior cavity	Stainless steel	Stainless steel / Polinox base	Stainless steel / Polinox base	Stainless steel / Polinox base
Included accessories	Large item spray head, Steam deflection plate	Large item spray head, Steam deflection plate	Large item spray head, Steam deflection plate	Large item spray head, Steam deflection plate

● = yes, - = no  
<sup>1</sup> Based on 280 standard cleaning cycles using cold water fill, including consumption of the standby mode.  
<sup>2</sup> The Consumption per cleaning cycle of the "Eco 50" programme using cold water fill.  
<sup>3</sup> We would recommend our dishwashers are connected to the mains water supply where possible. However, they may also be connected to an external water softener as long as the water softener produces softened water less than mmo/litre (7.0°e) and the water softener in the appliance is turned off.  
Please contact product advise for further information. Water pressure required: 0.5-10 Bar. Flow rate: 10 litres per minute. Inlet valve connected directly to ¾" screwed joint.



SEMI INTEGRATED 60CM	SEMI INTEGRATED 60CM	SEMI INTEGRATED 60CM	SEMI INTEGRATED 60CM	SEMI INTEGRATED 60CM
SERIE 8	SERIE 8	SERIE 2	SERIE 2	SERIE 2
SMI68TS06E	SMI68MS06G	SMI50C16GB	SMI50C15GB	SMI50C12GB
Home Connect, PerfectDry, TFT display, VarioFlex Pro baskets, VarioDrawer Pro, Interior EmotionLight	Home Connect, TFT display, VarioFlex baskets, VarioDrawer, Interior EmotionLight	Auto 45-65 Programme, Half load, VarioSpeed	Auto 45-65 Programme, Half load, VarioSpeed	Auto 45-65 Programme, Half load, VarioSpeed
Stainless steel control panel with TFT display	Stainless steel control panel with TFT display	Black control panel	Stainless steel control panel	White control panel
81.5 / Fixed	81.5 / Fixed	81.5 / Fixed	81.5 / Fixed	81.5 / Fixed
●	●	-	-	-
●	-	-	-	-
Zeolith	Heat Exchanger	Residual	Residual	Residual
-	-	-	-	-
-	-	-	-	-
White	White	-	-	-
VarioFlex Pro	VarioFlex with coloured touch points	Vario	Vario	Vario
VarioDrawer Pro	VarioDrawer	-	-	-
rackMatic 3 stage	rackMatic 3 stage	Adjustable when empty	Adjustable when empty	Adjustable when empty
21 / 31	21 / 31	27 / 31	27 / 31	27 / 31
6 / 8	2 / 4	0 / 2	0 / 2	0 / 2
●	●	-	-	-
24	24	24	24	24
Acoustic	Acoustic	-	-	-
●	●	●	●	●
●/●	●/●	●/●	●/●	●/●
-	●	●	●	●
●	●	●	●	●
AquaStop 24 hour	AquaStop 24 hour	AquaStop 24 hour	AquaStop 24 hour	AquaStop 24 hour
Economy 50, Intensive 70, Auto 45-65, Glass 40, Silence 50, Pre rinse, Quick 45, Short 60	Economy 50, Intensive 70, Auto 45-65, Glass 40, Silence 50, Pre rinse, Quick 45, 1hr	Economy 50, Intensive 70, Auto 45-65, Pre rinse, Quick wash 45	Economy 50, Intensive 70, Auto 45-65, Pre rinse, Quick wash 45	Economy 50, Intensive 70, Auto 45-65, Pre rinse, Quick 45
ExtraDry, Hygiene Plus, Wi-Fi, VarioSpeed Plus	ExtraDry, Hygiene Plus, Wi-Fi, VarioSpeed Plus	Half load, VarioSpeed	Half load, VarioSpeed	Half load, VarioSpeed
●	●	-	-	-
5	5	4	4	4
Economy 50	Economy 50	Economy 50	Economy 50	Economy 50
A+++	A++	A+	A+	A+
237 / 2660	266 / 2660	290 / 2660	290 / 2660	290 / 2660
0.83 / 9.5	0.93 / 9.5	1.02 / 9.5	1.02 / 9.5	1.02 / 9.5
14	14	12	12	12
42 (40 in Silence programme)	44 (41 in Silence programme)	46	46	46
210	210	210	210	210
175	175	175	175	175
165 / 190	165 / 190	165 / 190	165 / 190	165 / 190
875	875	875	875	875
60	60	60	60	60
600	600	600	600	600
598 / 550	598 / 550	598 / 550	598 / 550	598 / 550
48 / 50	37 / 39	34 / 36	34 / 36	34 / 36
50	50	50	50	50
60	60	60	60	60
Stainless steel	Stainless steel	Stainless steel / Polinox base	Stainless steel / Polinox base	Stainless steel / Polinox base
Glass tray, Steam deflection plate	Large item spray head, Steam deflection plate	Large item spray head, Steam deflection plate	Large item spray head, Steam deflection plate	Large item spray head, Steam deflection plate

● = yes, - = no  
<sup>1</sup> Based on 280 standard cleaning cycles using cold water fill, including consumption of the standby mode.  
<sup>2</sup> The Consumption per cleaning cycle of the "Eco 50" programme using cold water fill.  
<sup>3</sup> We would recommend our dishwashers are connected to the mains water supply where possible. However, they may also be connected to an external water softener as long as the water softener produces softened water less than mmo/litre (7.0°e) and the water softener in the appliance is turned off.  
Please contact product advise for further information. Water pressure required: 0.5-10 Bar. Flow rate: 10 litres per minute. Inlet valve connected directly to ¾" screwed joint.

All models comply with COMMISSION REGULATION (EC) No 1275/2008 with regard to ecodesign requirements for standby and off mode electric power consumption.



Slimline dishwashers



TYPE	FULLY INTEGRATED 45CM	FULLY INTEGRATED 45CM	FULLY INTEGRATED 45CM
DESIGN FAMILY	SERIE 6	SERIE 6	SERIE 2
MODEL NUMBER	SPV66TX01E	SPV66TX00G	SPV25CX00G
Highlights	PerfectDry, A+++, White internal EmotionLight, TimeLight, VarioFlex Pro baskets, VarioDrawer Pro		
Control panel	Stainless steel push button with LED display	Stainless steel push button with LED display	Black tap through control with LED indicators
Height (cm) / Hinge type	81.5 / Fixed	81.5 / Fixed	81.5 / Fixed
DESIGN FEATURES			
Home Connect WiFi connectivity	-	-	-
PerfectDry	●	-	-
Drying system	Zeolith®	Heat Exchanger	Heat Exchanger
Floor projection display	TimeLight	TimeLight	-
Door open assist	-	-	-
Interior light	●	-	-
Basket type	VarioFlex Pro	VarioFlex Pro	Vario
VarioDrawer	VarioDrawer Pro	VarioDrawer Pro	-
Adjustable upper basket	rackMatic 3 stage	rackMatic 3 stage	Adjustable when empty
Largest loadable dish upper / lower basket (cm)	21 / 31	21 / 31	27 / 31
Number of flip times in upper / lower basket	3 / 4	3 / 4	0 / 2
Real-time clock	-	-	-
Start delay time max (h)	24	24	9
End of cycle indicator	Acoustic	Acoustic	Acoustic
Rinse aid & salt light indicators	●	●	●
Load / Aqua sensor technology	●/●	●/●	●/●
Child safety	-	-	●
Self cleaning filter system	●	●	●
AquaStop 24 hour flood protection system	AquaStop 24 hour	AquaStop 24 hour	AquaStop 24 hour
PROGRAMMES / FUNCTIONS			
Programmes	Economy 50, Intensive 70, Auto 45-65, Glass 40, Silence 50, Short 60	Economy 50, Intensive 70, Auto 45-65, Glass 40, Silence 50, Quick 45	Economy 50, Intensive 70, Auto 45-65, Quick 45, Pre rinse
Additional operational options	Extra Dry, Hygiene Plus, VarioSpeed Plus	ExtraDry, Intensive Zone, VarioSpeed Plus	VarioSpeed
Machine care	●	●	-
Number of different wash temperatures	6	5	4
TECHNICAL INFORMATION			
Reference programme for measurements	Economy 50	Economy 50	Economy 50
Energy efficiency class	A+++	A++	A+
Total annual energy (kWh) / water (litres) consumption¹	188 / 2660	211 / 2660	220 / 2660
Energy (kWh) / water (litres) consumption²	0.66 / 9.5	0.75 / 9.5	0.78 / 9.5
Number of place settings	10	10	9
Noise level (dB(A) re 1 pW)	43 (41 in Silence programme)	44 (41 in Silence programme)	48
Total cycle time of reference programme (min)	195	195	195
Length of electrical supply cord (cm)	175	175	175
Length of inlet / outlet hose (cm)	165 / 205	165 / 205	165 / 205
Maximum height for installation (mm)	875	875	875
Maximum adjustability feet (mm)	60	60	60
Maximum width for installation (mm)	450	450	450
Width / depth of the product (mm)	448 / 550	448 / 550	448 / 550
Net weight / gross weight (kg)	41 / 43	33 / 35	30 / 31
Maximum accepted water hardness (°DH)	50	50	35
Maximum temperature for water intake (°C)³	60	60	60
Interior cavity	Stainless steel	Stainless steel	Stainless steel
Included accessories	Steam deflection plate	Large item spray head, Steam deflection plate	Large item spray head, Steam deflection plate

● = yes, - = no  
¹ Based on 280 standard cleaning cycles using cold water fill, including consumption of the standby mode.  
² The Consumption per cleaning cycle of the "Eco 50" programme using cold water fill.  
³ We would recommend our dishwashers are connected to the mains water supply where possible. However, they may also be connected to an external water softener as long as the water softener produces softened water less than mmol/litre (7.0°e) and the water softener in the appliance is turned off.  
Please contact product advise for further information. Water pressure required: 0.5-10 Bar. Flow rate: 10 litres per minute. Inlet valve connected directly to ¾" screwed joint.

For full specification details, please log onto our website and download a full specification sheet.

Explore more at [www.bosch-home.co.uk](http://www.bosch-home.co.uk)

Introducing the Bosch refrigeration range.

Save more, waste less. Our range of built-in fridge freezers save you money thanks to their energy efficiency ratings. They are also packed with innovative technology to keep your food fresher for longer, so you'll throw out less and save on your weekly shopping bill.

To help you choose the right appliance, we have divided them into the four ranges below.

Serie 8 +++

Cutting-edge design meets advanced technologies. All models in our **Serie 8** range are packed with energy efficient and labour saving features that save valuable time, effort and money – perfect for modern, busy households.

Serie 4 +

All models in our **Serie 4** range combine practical features with Bosch build quality.

Serie 6 ++

Our **Serie 6** range of appliances combines energy efficient performance with convenient storage and superior food preservation.

Serie 2

Built to keep electricity costs down. With energy efficiency an increasing priority in homes, the **Serie 2** refrigeration range is just as efficient as it is value for money.



Fridge freezer: KIF86PF30  
Launching June 2019

Making **life easy** through innovative technologies

# Selecting the right Refrigeration for you



## Built-in fridge freezer

Built-in fridge freezers blend seamlessly into your kitchen cabinets, making it easy to access your chilled food, and still providing plenty of storage for your frozen goods. Select from a variety of options to suit your needs for either larger fridge or freezer.



## Built-in fridge

Built-in fridges built into your kitchen cabinets. Add to the expanded space you have for keeping your chilled food fresh.



## Built-in freezer

Bosch has a wide range of built-in freezers to suit every size of kitchen. From tall upright freezers to compact under counter models, all Bosch freezers are built to maximise storage space and minimise energy consumption.



## Built-under fridge and freezer

Our built-under fridges and freezers are ideal for those limited on space within the kitchen. Under-counter cooling solutions will allow you to have easy access to your chilled food whilst discreetly tucked behind the door.



## American-style fridge freezer

American-style refrigerators are stylish and spacious, giving you copious amounts of room to store your chilled and frozen food. In addition to the premium design, some of these fridge freezers also contain great features such as ice and chilled water dispensers or, if you don't have a water connection select our model with a built-in water tank.

## Hinges to fit in with your kitchen.

### Fixed hinge

Fixed hinges allow heavier furniture doors to be fitted to the appliance, ideal for kitchen cabinets made from heavier hard wood. This also allows the door to be open at a wider angle, making the whole fridge cavity easily accessible.



### Sliding hinge

Sliding hinges are designed for integrated kitchens and are designed to sit between the appliance and the kitchen furniture, which is secured by a number of brackets. As you open the furniture door, the appliance door also opens thanks to the series of brackets.



## Find the perfect combination for your kitchen.

### Over/under

Our over/under installation options are tailored to suit every family household need so you can conveniently 'stack' your fridge and freezer to ensure this. For those who shop little and often, try a smaller capacity fridge and freezer which doesn't impact on space. If you have a busy household and do a full weekly shop, a spacious 50/50 fridge freezer would be ideal.

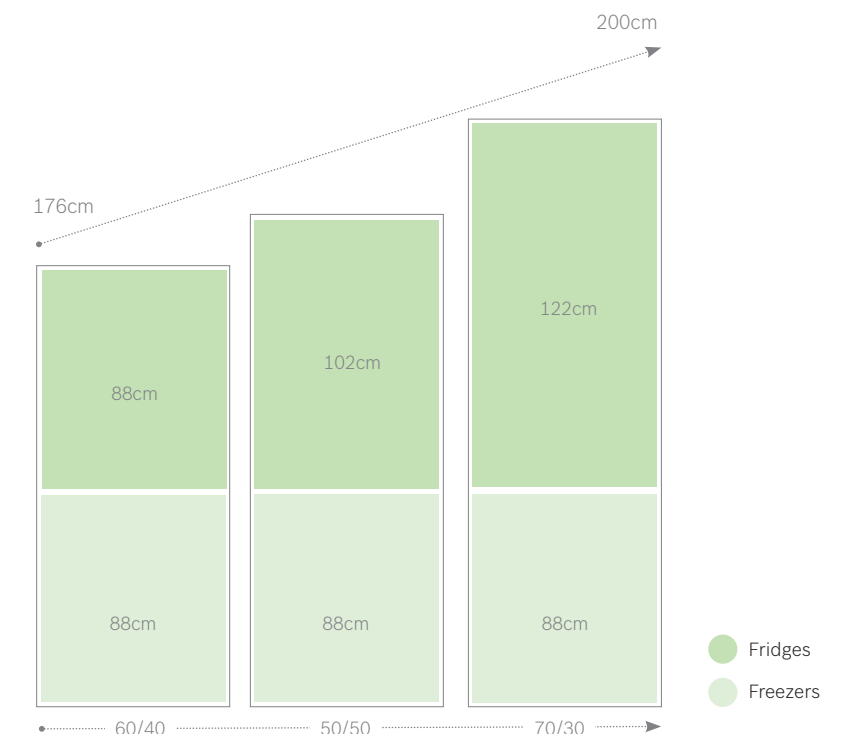

### Side by side

Single door fridges and freezers are designed to sit side by side to give you the double door effect. With hinges that can be fitted to either side of the appliances, you can choose which side you would like your fridge and freezer. Of course, if you want your appliances separate this is possible as well.

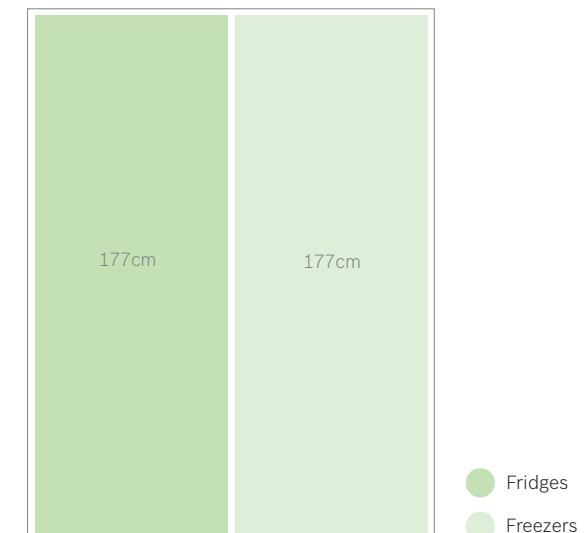



Whichever model you choose, you'll find a lot of reasons to love our Bosch cooling appliances.

#### NoFrost.

Never worry about having to defrost the freezer again. The NoFrost system prevents the build up of ice by automatically initiating the defrost operation as required. This also helps to maintain the appliance's energy efficiency.



#### LowFrost.

LowFrost cuts ice build up by half meaning you have to defrost your freezer less often, compared to approximately every 3 months for a static freezer, saving you energy and time.

#### SuperFreeze & SuperCool.

Activating the SuperFreeze function before you go shopping lowers the temperature for a short period, so anything new put into the freezer is frozen quickly. SuperCool on your fridge performs a similar task, keeping everything at the right storage temperature.

### VitaFresh

With **VitaFresh**, you'll be able to store your fruit and vegetables safely to lock in the freshness. And with an adjustable humidity setting on the drawer, you'll be keeping your fresh food in a perfectly controlled environment.

You'll also find two drawers, one for fish and one for meat, with a temperature regulating slider which lets you lower the temperature up to 4°C lower than the rest of the fridge.

### VitaFresh<sup>plus</sup>

The **Series 6** fridge-freezers help you to live healthier. They not only offer you plenty of room for lots of fresh foods, drinks and even big pots and bowls, but as well the technology to store it optimally.

The **VitaFresh plus** freshness system guarantees ideal storage conditions at any time and ensures that fish, meat, fruit and vegetables stay fresher for longer. This makes our Series 6 fridge-freezer not only optimal for your food. But as well for yourself.

**VitaFresh plus** models have the added benefit of a convenient push button for humidity control.

#### Save time with flexible storage.

Put away the weekly shop more easily, and get what you need faster too, thanks to height adjustable shelves and fully extendable drawers. The **EasyLift door shelf** can be raised to make space for taller items to be stored in the door. The **EasyAccess shelf** can be conveniently extended so you can more easily view the food in your fridge.

#### More space.

Our freezers are extra spacious meaning you will find it easy to fit everything in – perfect for busy households. The extra large **BigBox** is big enough for large bulky items.

### VitaFresh<sup>pro</sup>

The **Series 8** fridges feature our best freshness system **VitaFresh pro**. It keeps food fresher for longer with temperatures from -1°C to +3°C while maintaining the perfect humidity level.

This combination of temperature and humidity helps you to protect all the aromas, essential nutrients and valuable vitamins in your fresh food. Hence, it is easier than ever to maintain a healthy diet with fresh fruit and vegetables every day.



## Explanation of Refrigeration Icons.

(Check model for available functions.)



#### NoFrost

Never defrost again, thanks to perfect protection from ice formation - that saves time and effort.



#### LowFrost

Defrost less often thanks to lower ice formation - saves work and is energy-efficient.



#### BigBox

An extra-deep frozen food drawer for practical stacking of frozen foods containers or large frozen items like gateaux or pizzas.



#### MultiBox

Transparent drawer with wave bottom, ideal for the storage of fruits and vegetables.



#### SuperCool

Activating the SuperCooling function before you go shopping lowers the temperature for a short period, so your fresh shopping is kept at the right temperature.



#### Safety Glass

Strong glass shelves ensure heavier items can be stored safely.



#### EasyShelf Access

The shatterproof, frameless glass shelves are particularly easy to use, thanks to the smooth pull-out mechanism. And they also give you a clear view of your food at any time.



#### Finger Print Free

Your appliance will stay finger print free and looking clean and fresh.



# American fridge freezers

### Energy efficient.

365 days a year, 24 hours a day, fridges and freezers are always on. In fact, they make up around 17% of the electricity used in the home, or even more if it's a particularly old model.\* That's why we design our fridges and freezers to be as energy efficient as possible, and we're proud to be able to offer so many right across our ranges.

### Quietly does it.

As there could be many small and larger hands opening and shutting the fridge door, it's nice to know that we've integrated **SoftClosing doors** in many models – so doors do not get accidentally left open.

\*Source: [www.greenchoices.org/green-living/at-home/fridges-freezers](http://www.greenchoices.org/green-living/at-home/fridges-freezers)



### Easy to Clean Magnetic Door Seals

The magnetic door seals on all of our refrigeration ranges are **removable**, making them easy to clean and/or replace when necessary.



## Serie 8

+++

KAN92LB35G



TYPE	AMERICAN
DESIGN FAMILY	SERIE 8
MODEL NUMBER	KAN92LB35G
Colour of door panels	Black glass
Colour of sides	Chrome Inox-metallic
Style of handle	Integrated vertical handle
Colour of handle	-
noFrost in fridge and freezer	●
Home Connect, WIFI dongle included	-
FOOD FRESHNESS SYSTEM	
vitaFresh	1 vitaFresh plus drawer with telescopic rails 1 MultiBox drawer with telescopic rails 1 Chiller drawer
KEY FEATURES – FRIDGE SECTION	
Product highlights	LED
Super Cool	●
Type of control	Electronic
Number of shelves	4
Number of adjustable shelves	3
Shelves for bottles	-
Number of door bins / shelves	5
Temperature display	Digital
Warning signal door open	Visual and audible
KEY FEATURES – FREEZER SECTION	
Door opened indicator	Visual and audible
Super Freeze function	●
Temperature adjustable in freezer	●
Number of ice cube trays	Twist ice box
Ice dispenser features	-
Number of freezer drawers	2
ADDITIONAL INFORMATION	
Energy efficiency class	A++
Energy consumption annual kWh	385
Total net capacity litres	592
Refrigerator net capacity	375
Freezer net capacity litres	202
Climate class	SN-T
Noise level dB(A) re 1 pW	43
Additional accessories included	2 x ice packs, 1 x egg tray
Height of product mm	1756
Width of product mm	912
Depth of product mm	732





American fridge freezers



TYPE		AMERICAN	AMERICAN	AMERICAN
DESIGN FAMILY		SERIE 6	SERIE 4	SERIE 6
MODEL NUMBER		KAD92AI20G	KAN92VI35	KAG90AI20G
Colour of door panels		Inox-easyclean	Inox-easyclean	Inox-easyclean
Colour of sides		Chrome Inox-metallic	Chrome Inox-metallic	Grey
Style of handle		Vertical bar handle	Integrated vertical handle	Vertical bar handle
Colour of handle		Stainless steel	-	Stainless steel
NoFrost in fridge and freezer		●	●	●
Home Connect, WIFI dongle included		●	-	-
FOOD FRESHNESS SYSTEM				
VitaFresh		1 VitaFresh plus drawer with telescopic rails 1 MultiBox drawer with telescopic rails 1 Chiller drawer	1 VitaFresh drawer with humidity control 1 MultiBox drawer with telescopic rails	2 MultiBox drawers on rails
KEY FEATURES – FRIDGE SECTION				
Product highlights		LED	LED	LED
SuperCool		●	●	●
Type of control		Electronic	Electronic	Electronic
Number of shelves		4	4	3
Number of adjustable shelves		3	3	1
Shelves for bottles		-	-	-
Number of door bins / shelves		4	5	4
Temperature display		Digital	Digital	Digital
Warning signal door open		Visual and audible	Visual and audible	Visual and audible
KEY FEATURES – FREEZER SECTION				
Door opened indicator		Visual and audible	Visual and audible	Visual and audible
SuperFreeze function		●	●	●
Temperature adjustable in freezer		●	●	●
Number of ice cube trays		Automatic ice cube maker	Twist ice box	Automatic ice cube maker
Ice dispenser features		Crushed Ice, Ice Cubes, Water, Water filter	-	Crushed Ice, Homebar, Ice Cubes, Water, Water filter
Number of freezer drawers		2	2	2
ADDITIONAL INFORMATION				
Energy efficiency class		A+	A++	A+
Energy consumption annual kWh		443	389	432
Total net capacity litres		541	604	522
Refrigerator net capacity		368	387	359
Freezer net capacity litres		158	202	157
Climate class		SN-T	SN-T	SN-T
Noise level dB(A) re 1 pW		43	43	43
Additional accessories included		2 x ice packs, 1 x connection hose, 1 x egg tray	1 x egg tray	1 x connection hose, 1 x egg tray
Height of product mm		1756	1756	1770
Width of product mm		912	912	910
Depth of product mm		732	732	720

● = yes - = no  
<sup>1</sup> Actual energy consumption will depend on how the appliance is used and where it is located  
<sup>2</sup> Climate zone SN = designed to operate in ambient temperature of +10°C to 32°C  
Climate zone T = designed to operate in ambient temperature of +18°C to 43°C



AMERICAN	AMERICAN	AMERICAN	AMERICAN
SERIE 6	SERIE 6	SERIE 6	SERIE 4
KAD90VI20G	KAI90VI20G	KAD90VB20G	KAN93VIFPG
Inox-easyclean	Inox-easyclean	Black	Stainless steel
Grey	Grey	Black	Grey
Vertical bar handle	Vertical bar handle	Vertical bar handle	Vertical bar handle
Aluminium	Stainless steel	Stainless steel	Stainless steel
●	●	●	●
-	-	-	-
2 MultiBox drawers on rails	2 MultiBox drawers on rails	2 MultiBox drawers on rails	1 MultiBox drawer with telescopic rails
LED	LED	LED	LED
●	●	●	●
Electronic	Electronic	Electronic	Electronic
4	4	4	4
1	-	1	-
-	-	-	-
4	4	4	5
Digital	Digital	Digital	Digital
Visual and audible	Visual and audible	Visual and audible	Visual and audible
Visual and audible	Visual and audible	Visual and audible	Visual and audible
●	●	●	●
●	●	●	●
Automatic ice cube maker	Automatic ice cube maker	1 ice cube tray	Twist ice box
Crushed Ice, Ice Cubes, Water, Water filter	Crushed Ice, Ice Cubes, Water	Crushed Ice, Ice Cubes, Water, Water filter	-
2	2	2	2
A+	A+	A+	A++
436	432	436	363
533	523	533	560
370	360	370	371
157	157	157	189
SN-T	SN-T	SN-T	SN-T
43	43	43	42
1 x connection hose, 1 x egg tray	1 x egg tray	1 x connection hose, 1 x egg tray	1 x egg tray
1770	1770	1770	1786
910	910	910	908
720	720	720	685

● = yes - = no  
<sup>1</sup> Actual energy consumption will depend on how the appliance is used and where it is located  
<sup>2</sup> Climate zone SN = designed to operate in ambient temperature of +10°C to 32°C  
Climate zone T = designed to operate in ambient temperature of +18°C to 43°C

All models comply with COMMISSION REGULATION (EC) No 1275/2008 with regard to ecodesign requirements for standby and off mode electric power consumption.



NoFrost bottom freezers

Serie 8 +++

KIF86PF30 Available June 2019



TYPE		BOTTOM FREEZER
DESIGN FAMILY		SERIE 8
MODEL NUMBER		KIF86PF30
Fridge / Freezer split		60 / 40
NoFrost		●
LowFrost or Manual defrost		-
Soft Close hinge		-
Type of hinge (reversible)		Fixed hinge
Home Connect		-
FOOD FRESHNESS SYSTEM		
VitaFresh		1 VitaFresh Pro 0° drawer
KEY FEATURES – FRIDGE SECTION		
Light		LED
SuperCool		●
Type of control		Electronic
Number of shelves		3
Number of adjustable shelves		2
Number of door bins / shelves		2
Type of shelves		Safety glass
Temperature display		Digital 7 segment
Warning signal door open		Visual and audible
Bottle shelves in fridge		-
KEY FEATURES – FREEZER SECTION		
Door opened indicator		Visual and audible
SuperFreeze function		●
Temperature adjustable in freezer		●
Number of ice cube trays		1
Number of freezer drawers		3
ADDITIONAL INFORMATION		
Energy efficiency class		A++
Energy consumption annual kWh		232
Total net capacity litres		223
Refrigerator net capacity 4° - 8° litres		101
Refrigerator net capacity 0° litres		55
Freezer net capacity litres		67
Climate class		SN-ST
Noise level dB(A) re 1 pW		36
Additional accessories included		2 x ice packs, 3 x egg tray, 1 x ice cube tray with lid, 1 x bottle holder in door tray
Height of product mm		1772
Width of product mm		558
Depth of product mm		545

● = yes, - = no

<sup>1</sup> Actual energy consumption will depend on how the appliance is used and where it is located

<sup>2</sup> Climate zone SN = designed to operate in ambient temperature of +10°C to 32°C

Climate zone T = designed to operate in ambient temperature of +18°C to 43°C



0°C – the perfect temperature.

Keeping vitamin-full food fresher for longer

Two compartments near 0°C and a hermetic seal create perfect storage conditions in two different humidity zones:

- Fruit & Vegetables (3 humidity settings via convenient Jog Dial – fruits, vegetables or mixed load )
- Fish & Meat (low humidity)



TYPE	BOTTOM FREEZER	BOTTOM FREEZER	BOTTOM FREEZER
DESIGN FAMILY	SERIE 6	SERIE 6	SERIE 4
MODEL NUMBER	KIN86AD30G	KIN85AF30G	KIN86VF30G
Fridge / Freezer split	60 / 40	50 / 50	60 / 40
NoFrost	-	-	-
LowFrost or Manual defrost	-	-	-
Soft Close hinge	-	-	-
Type of hinge (reversible)	Fixed hinge	Fixed hinge	Fixed hinge
Home Connect	-	-	-
FOOD FRESHNESS SYSTEM			
VitaFresh	1 VitaFresh plus vegetable drawer	1 VitaFresh plus vegetable drawer	1 vegetable drawer
KEY FEATURES – FRIDGE SECTION			
Light	LED	LED	LED
SuperCool	-	-	-
Type of control	Electronic	Electronic	Electronic
Number of shelves	5	4	4
Number of adjustable shelves	4	3	3
Number of door bins / shelves	5	3	4
Type of shelves	Safety glass	Safety glass	Safety glass
Temperature display	Digital 7 segment	Digital 7 segment	Digital 7 segment
Warning signal door open	Visual and audible	Visual and audible	No signal
Bottle shelves in fridge	-	-	-
KEY FEATURES – FREEZER SECTION			
Door opened indicator	Visual and audible	Visual and audible	No signal
SuperFreeze function	-	-	-
Temperature adjustable in freezer	-	-	-
Number of ice cube trays	1	1	1
Number of freezer drawers	3	4	3
ADDITIONAL INFORMATION			
Energy efficiency class	A++	A++	A++
Energy consumption annual kWh	221	232	222
Total net capacity litres	255	246	255
Refrigerator net capacity 4° - 8° litres	188	154	188
Refrigerator net capacity 0° litres	0	0	0
Freezer net capacity litres	67	92	67
Climate class	SN-ST	SN-ST	SN-ST
Noise level dB(A) re 1 pW	39	39	39
Additional accessories included	2 x ice packs, 2 x egg tray, 1 x ice cube tray	2 x ice packs, 2 x egg tray, 1 x ice cube tray	2 x ice packs, 2 x egg tray, 1 x ice cube tray
Height of product mm	1772	1772	1772
Width of product mm	558	558	541
Depth of product mm	545	545	545

● = yes, - = no

<sup>1</sup> Actual energy consumption will depend on how the appliance is used and where it is located

<sup>2</sup> Climate zone SN = designed to operate in ambient temperature of +10°C to 32°C

Climate zone T = designed to operate in ambient temperature of +18°C to 43°C



LowFrost and static bottom freezers

Available from June 2019



TYPE	BOTTOM FREEZER	BOTTOM FREEZER	BOTTOM FREEZER	BOTTOM FREEZER
DESIGN FAMILY	SERIE 8	SERIE 6	SERIE 6	SERIE 4
MODEL NUMBER	KIF87PF30	KIS87AF30G	KIS86AF30G	KIV87VF30G
Fridge / Freezer split	70 / 30	70 / 30	60 / 40	70 / 30
NoFrost	-	-	-	-
LowFrost or Manual defrost	LowFrost	LowFrost	LowFrost	LowFrost
Soft Close hinge	-	-	-	-
Type of hinge (reversible)	Fixed hinge	Fixed hinge	Fixed hinge	Fixed hinge
Home Connect	-	-	-	-
FOOD FRESHNESS SYSTEM				
VitaFresh	1 VitaFresh Pro 0° drawer	1 VitaFresh plus vegetable drawer	1 VitaFresh plus vegetable drawer	1 MultiBox
KEY FEATURES – FRIDGE SECTION				
Light	LED	LED	LED	LED
SuperCool	●	●	●	-
Type of control	Electronic	Electronic	Electronic	Electronic
Number of shelves	4	5	5	5
Number of adjustable shelves	3	4	4	4
Number of door bins / shelves	3	5	5	5
Type of shelves	Safety glass	Safety glass	Safety glass	Safety glass
Temperature display	Digital 7 segment	Digital 7 segment	Digital 7 segment	Digital LED
Warning signal door open	Visual and audible	Visual and audible	Visual and audible	No signal
Bottle shelves in fridge	-	-	-	-
KEY FEATURES – FREEZER SECTION				
Door opened indicator	Visual and audible	Visual and audible	Visual and audible	No signal
SuperFreeze function	●	●	●	●
Temperature adjustable in freezer	●	●	●	-
Number of ice cube trays	1	1	1	1
Number of freezer drawers	2	2	3	2
ADDITIONAL INFORMATION				
Energy efficiency class	A++	A++	A++	A++
Energy consumption annual kWh	156	225	218	227
Total net capacity litres	234	270	265	272
Refrigerator net capacity 4° - 8° litres	118	209	191	209
Refrigerator net capacity 0° litres	55	0	0	0
Freezer net capacity litres	61	61	74	63
Climate class	SN-ST	SN-T	SN-ST	SN-T
Noise level dB(A) re 1 pW	34	36	36	38
Additional accessories included	2 x ice packs, 3 x egg tray, 1 x ice cube tray with lid, 1 x bottle holder in door tray	2 x ice packs, 2 x egg tray, 1 x ice cube tray	2 x ice packs, 2 x egg tray, 1 x ice cube tray	2 x ice packs, 2 x egg tray, 1 x ice cube tray
Height of product mm	1772	1772	1772	1772
Width of product mm	558	558	558	541
Depth of product mm	545	545	545	545

● = yes - = no  
<sup>1</sup> Actual energy consumption will depend on how the appliance is used and where it is located  
<sup>2</sup> Climate zone SN = designed to operate in ambient temperature of +10°C to 32°C  
Climate zone T = designed to operate in ambient temperature of +18°C to 43°C

BOTTOM FREEZER	BOTTOM FREEZER	BOTTOM FREEZER	BOTTOM FREEZER	STATIC BOTTOM FREEZER	STATIC BOTTOM FREEZER
SERIE 4	SERIE 4	SERIE 4	SERIE 4	SERIE 2	SERIE 2
KIV87VS30G	KIV86VS30G	KIV85VF30G	KIV85VS30G	KIV32X23GB	KIV38X22GB
70 / 30	60 / 40	50 / 50	50 / 50	50 / 50	70 / 30
-	-	-	-	-	-
LowFrost	LowFrost	LowFrost	LowFrost	Manual	Manual
-	-	-	-	-	-
Sliding hinge	Sliding hinge	Fixed hinge	Sliding hinge	Sliding hinge	Sliding hinge
-	-	-	-	-	-
1 MultiBox	1 MultiBox	1 MultiBox	1 MultiBox	1 MultiBox	1 MultiBox
LED	LED	LED	LED	1x25 Watt	1x25 Watt
-	-	-	-	-	-
Electronic	Electronic	Electronic	Electronic	Electronic	Electronic
5	4	4	4	3	5
4	3	3	3	2	4
5	4	4	4	-	-
Safety glass	Safety glass	Safety glass	Safety glass	Safety glass	Safety glass
Digital LED	Digital LED	Digital LED	Digital LED	No temperature indication	No temperature indication
No signal	No signal	No signal	No signal	No signal	No signal
-	-	-	-	-	-
No signal	No signal	No signal	No signal	No signal	No signal
●	●	●	●	-	-
-	-	-	-	-	-
1	1	1	1	-	-
2	3	4	4	4	3
A++	A++	A++	A++	A+	A+
227	231	239	239	283	275
272	267	259	259	255	276
209	191	157	157	162	217
0	0	0	0	0	0
63	76	102	102	93	59
SN-T	SN-T	SN-T	SN-T	SN-ST	SN-ST
38	38	38	38	40	40
2 x ice packs, 2 x egg tray, 1 x ice cube tray	2 x ice packs, 2 x egg tray, 1 x ice cube tray	2 x ice packs, 2 x egg tray, 1 x ice cube tray	2 x ice packs, 2 x egg tray, 1 x ice cube tray	1 x butter dish	1 x butter dish
1772	1772	1772	1772	1772	1772
541	541	541	541	541	541
545	545	545	545	545	545

● = yes - = no  
<sup>1</sup> Actual energy consumption will depend on how the appliance is used and where it is located  
<sup>2</sup> Climate zone SN = designed to operate in ambient temperature of +10°C to 32°C  
Climate zone T = designed to operate in ambient temperature of +18°C to 43°C



Fridges & freezers



TYPE	FRIDGE 177CM	FRIDGE 177CM	FRIDGE 177CM
DESIGN FAMILY	SERIE 8	SERIE 8	SERIE 6
MODEL NUMBER	KIF82PF30	KIF81PF30	KIR81AF30G
noFrost	-	-	-
lowFrost or Manual defrost	-	-	-
Soft Close hinge	●	-	-
Type of hinge (reversible)	Fixed hinge	Fixed hinge	Fixed hinge
Home Connect	-	-	-
FOOD FRESHNESS SYSTEM			
vitaFresh	3 vitaFresh Pro 0° drawers	3 vitaFresh Pro 0° drawers	2 vitaFresh Plus drawers, 1 with telescopic rails
KEY FEATURES – FRIDGE SECTION			
Light	LED	LED	LED
Super Cool	-	●	●
Type of control	1 x 7 segment	1 x 7 segment	1 x 7 segment
Number of shelves	0	7	7
Number of adjustable shelves	0	6	6
Number of door bins / shelves	4	7	7
Type of shelves	Safety glass	Glass	Glass
Temperature display	Digital	Digital	Digital
Warning signal door open	-	●	●
Defrost system in fridge	Automatic	Automatic	Automatic
Bottle shelves in fridge	-	-	1 bottle support grid
KEY FEATURES – FREEZER SECTION			
Light in freezer	-	-	-
Warning signal door open	-	-	-
Super Freeze function	-	-	-
Temperature adjustable in freezer	-	-	-
Number of ice cube trays	-	-	-
Number of freezer flaps	-	-	-
Number of freezer drawers	-	-	-
ADDITIONAL INFORMATION			
Energy efficiency class	A++	A++	A++
Energy consumption annual kWh	153	131	116
Total net capacity litres including 0° drawers litres	269	289	319
Refrigerator net capacity 0° litres	83	83	0
Freezer net capacity litres	15	0	0
Climate class	SN-T	SN-T	SN-T
Noise level dB(A) re 1 pW	36	37	37
Additional accessories included	3 x egg tray	3 x egg tray, 1 x bottle holder in door tray	2 x egg tray
Height of product mm	1772	1772	1772
Width of product mm	558	558	558
Depth of product mm	545	545	545

● = yes - = no  
<sup>1</sup> Actual energy consumption will depend on how the appliance is used and where it is located  
<sup>2</sup> Climate zone SN = designed to operate in ambient temperature of +10°C to 32°C  
Climate zone T = designed to operate in ambient temperature of +18°C to 43°C



FRIDGE 177CM	FRIDGE 177CM	FRIDGE 177CM	FREEZER 177CM
SERIE 6	SERIE 4	SERIE 4	SERIE 6
KIL82AF30G	KIR81VS30G	KIL82VS30G	GIN81AE30G
-	-	-	●
-	-	-	-
-	-	-	-
Fixed hinge	Sliding hinge	Sliding hinge	Fixed hinge
-	-	-	-
2 vitaFresh Plus drawers, 1 with telescopic rails	2 vegetable drawers	2 vegetable drawers	-
LED	LED	LED	-
●	●	●	-
1 x 7 segment	1 x LED chain	1 x LED chain	-
5	7	5	-
4	6	4	-
5	7	5	-
Glass	Glass	Glass	-
Digital	Digital	Digital	-
●	-	-	-
Automatic	Automatic	Automatic	-
-	-	-	-
-	-	-	-
-	-	-	Visual and audible
-	-	-	●
-	-	-	●
1 ice cube tray	-	1 ice cube tray	2
-	-	-	2
-	-	-	5
A++	A++	A++	A++
209	116	209	243
286	319	286	211
0	0	0	0
34	0	34	211
SN-ST	SN-T	SN-ST	SN-T
36	37	39	36
2 x egg tray, 1 x ice cube tray	2 x egg tray	2 x egg tray, 1 x ice cube tray	2 small ice packs
1772	1772	1772	1772
558	541	541	558
545	545	545	545

● = yes - = no  
<sup>1</sup> Actual energy consumption will depend on how the appliance is used and where it is located  
<sup>2</sup> Climate zone SN = designed to operate in ambient temperature of +10°C to 32°C  
Climate zone T = designed to operate in ambient temperature of +18°C to 43°C



Fridges & freezers



TYPE	FRIDGE 122CM	FRIDGE 122CM	FRIDGE 122CM	FRIDGE 87CM	FRIDGE 87CM
DESIGN FAMILY	SERIE 6	SERIE 4	SERIE 2	SERIE 4	SERIE 4
MODEL NUMBER	KIR41AF30G	KIR41VS30G	KIR24V20GB	KIR21VF30G	KIL22VS30G
noFrost	-	-	-	-	-
lowFrost or Manual defrost	-	-	-	-	-
Soft Close hinge	-	-	-	-	-
Type of hinge (reversible)	Fixed hinge	Sliding hinge	Sliding hinge	Fixed hinge	Sliding hinge
Home Connect	-	-	-	-	-
FOOD FRESHNESS SYSTEM					
vitaFresh	1 VitaFresh plus vegetable drawer	1 vegetable drawer	1 vegetable drawer	-	1 VitaFresh vegetable drawer
KEY FEATURES – FRIDGE SECTION					
Light	LED	LED	1x15 Watt	LED	LED
Super Cool	●	yes	-	yes	yes
Type of control	1 x 7 segment	1 x LED chain	non (mechanical)	1 x LED chain	1 x LED chain
Number of shelves	6	6	6	4	3
Number of adjustable shelves	5	5	5	3	2
Number of door bins / shelves	6	6	6	4	3
Type of shelves	Glass	Glass	Glass	Glass	Glass
Temperature display	Digital	Digital	None	Digital	Digital
Warning signal door open	●	-	-	-	-
Defrost system in fridge	Automatic	Automatic	Automatic	Automatic	Automatic
Bottle shelves in fridge	-	-	-	-	-
KEY FEATURES – FREEZER SECTION					
Light in freezer	-	-	-	-	-
Warning signal door open	-	-	-	-	-
Super Freeze function	-	-	-	-	-
Temperature adjustable in freezer	-	-	-	-	-
Number of ice cube trays	-	-	-	-	-
Number of freezer flaps	-	-	-	-	-
Number of freezer drawers	-	-	-	-	-
ADDITIONAL INFORMATION					
Energy efficiency class	A++	A++	A+	A++	A++
Energy consumption annual kWh	105	105	131	97	148
Total net capacity litres including 0° drawers	211	211	221	144	124
Refrigerator net capacity 0° litres	0	0	0	0	0
Freezer net capacity litres	0	0	0	0	15
Climate class	SN-T	SN-T	SN-ST	SN-T	SN-ST
Noise level dB(A) re 1 pW	33	37	36	36	38
Additional accessories included	2 x egg tray	2 x egg tray	1 x egg tray	2 x egg tray	2 x egg tray, 1 x ice cube tray
Height of product mm	1221	1221	1221	874	874
Width of product mm	558	541	541	541	541
Depth of product mm	545	545	542	545	545

● = yes - = no  
<sup>1</sup> Actual energy consumption will depend on how the appliance is used and where it is located  
<sup>2</sup> Climate zone SN = designed to operate in ambient temperature of +10°C to 32°C  
Climate zone T = designed to operate in ambient temperature of +18°C to 43°C



FRIDGE 87CM	FRIDGE 87CM	FREEZER 87CM	UNDER COUNTER FRIDGE 82CM	UNDER COUNTER FRIDGE 82CM	UNDER COUNTER FREEZER 82CM	FREEZER 72CM
SERIE 4	SERIE 2	SERIE 4	SERIE 6	SERIE 6	SERIE 6	SERIE 6
KIR21VS30G	KIR18V20GB	GID18A20GB	KUL15A60GB	KUR15A50GB	GUD15A50GB	GIV11AF30
-	-	-	-	-	-	-
-	-	-	-	-	manual	lowFrost
-	-	-	-	-	-	-
Sliding hinge	Sliding hinge	Sliding hinge	Fixed hinge	Fixed hinge	Fixed hinge	Fixed hinge
-	-	-	-	-	-	-
FOOD FRESHNESS SYSTEM						
1 vegetable drawer	1 vegetable drawer	-	2 VitaFresh plus vegetable drawers	2 VitaFresh plus vegetable drawers	-	-
KEY FEATURES – FRIDGE SECTION						
LED	1x15 Watt	-	1x25 Watt	1x25 Watt	-	-
yes	-	-	-	-	-	-
1 x LED chain	non (mechanical)	-	non (mechanical)	non (mechanical)	-	-
4	4	-	2	3	-	-
3	3	-	1	3	-	-
4	4	-	2	3	-	-
Glass	Glass	-	Glass	Glass	-	-
Digital	None	-	-	-	-	-
-	-	-	-	-	-	-
Automatic	Automatic	-	Automatic	Automatic	-	-
-	-	-	-	-	-	-
KEY FEATURES – FREEZER SECTION						
-	-	-	-	1x25 Watt	-	-
-	-	visual and audible	-	-	visual and audible	visual and audible
-	-	●	-	-	●	●
-	-	●	-	-	●	●
-	-	-	1 ice cube tray	-	1 ice cube tray	1 ice cube tray
-	-	-	-	-	-	-
-	-	4	0	-	3	3
ADDITIONAL INFORMATION						
A++	A+	A+	A++	A+	A+	-
97	122	192	140	118	184	visual and audible
144	150	94	123	137	98	Yes
0	0	0	0	0	0	Yes
0	0	94	15	0	98	1 ice cube tray
SN-T	SN-ST	SN-ST	SN-ST	SN-ST	SN-ST	-
36	34	36	38	38	38	3
2 x egg tray	1 x butter dish	2 small ice packs	1 x egg tray, 1 x ice cube tray	1 x egg tray	2 small ice packs	2 small ice packs
874	874	874	820	820	820	712
541	541	541	598	598	598	558
545	542	542	548	548	548	545

● = yes - = no  
<sup>1</sup> Actual energy consumption will depend on how the appliance is used and where it is located  
<sup>2</sup> Climate zone SN = designed to operate in ambient temperature of +10°C to 32°C  
Climate zone T = designed to operate in ambient temperature of +18°C to 43°C

# Product installation guide & accessories

2019

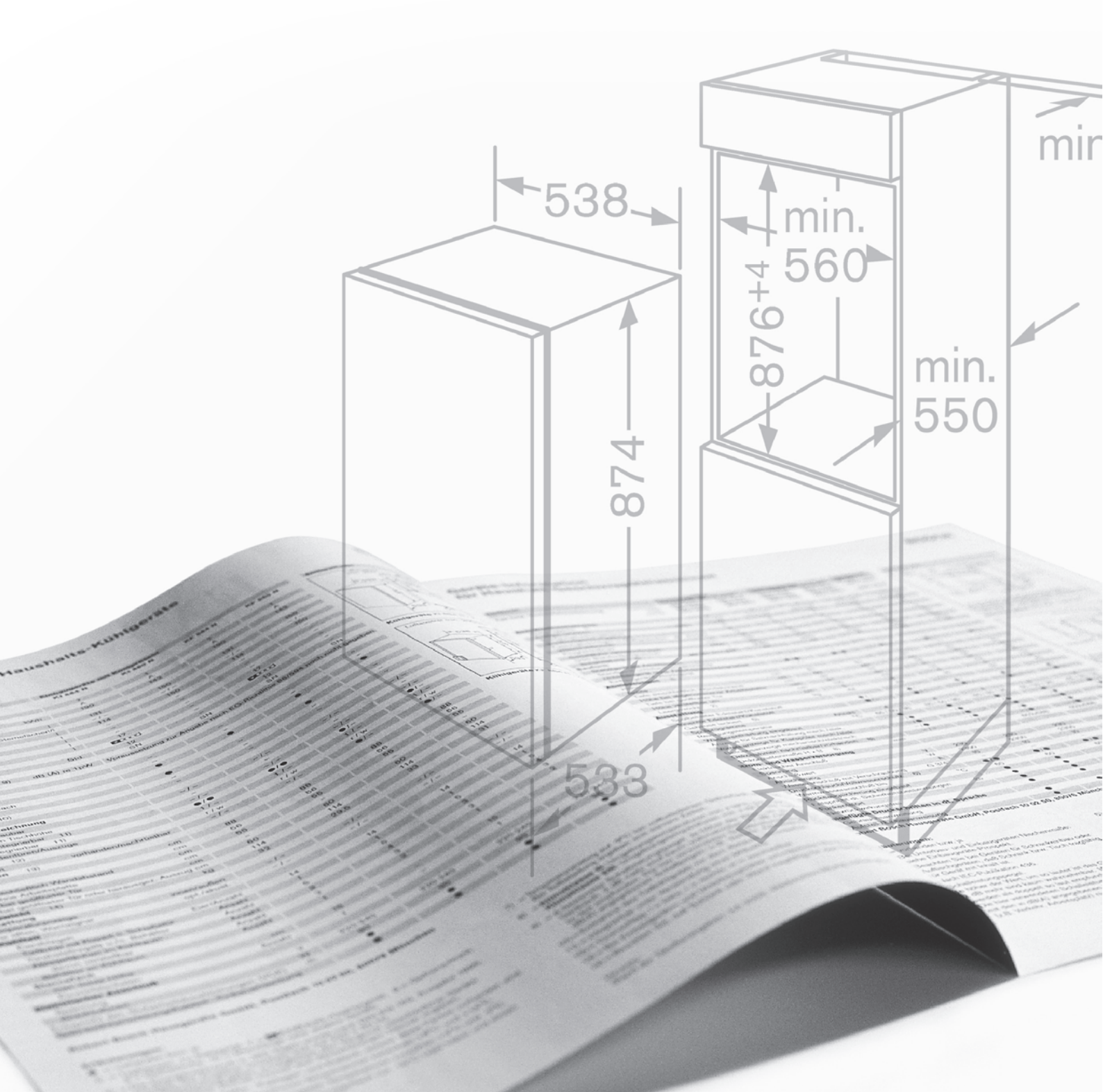

## Installation tips

### Ovens, microwaves and hobs

#### Flexibility to choose the way you want to cook

Whether you're creating a feast for fifteen, steaming a healthy meal, cooking for one or popping on a frozen meal, Bosch appliances have the flexibility to do the job.

#### Built-in single and double ovens

The beauty of built-in ovens is that they can be housed in a variety of positions. For optimum convenience, install in standard tall cabinets at a level to suit the main users. Install single ovens alone, or together with a combination oven/microwave, built-in microwave, steam or combination steam oven. Hobs need to be bought separately.

#### Built-under single and double ovens

Single ovens can also be installed under the work surface, directly below the hob, or apart from it. Bosch also offers double ovens that are specifically designed for installation under the work surface. Hobs need to be bought separately.

#### Compact steam, combination ovens and combination microwave ovens

Compact appliances offer a range of combination or specialist functions – for example steam cooking is one of the healthiest methods of cooking available – and are ideal if space is at a premium. If you have more room, they're perfect for providing extra capacity and flexibility above or alongside a suitable built-in single oven. Build in to a standard tall or base cabinet with or without a warming drawer.

#### Standard built-in microwaves

Depending on the model, you can install into a tall housing, or in a wall cupboard. Wall cupboard models are available in 50cm or 60cm widths.

#### Hobs

Choose from gas, induction, ceramic or sealed plate. Available in 6 widths: 30, 60, 70, 75, 80 or 90cm.

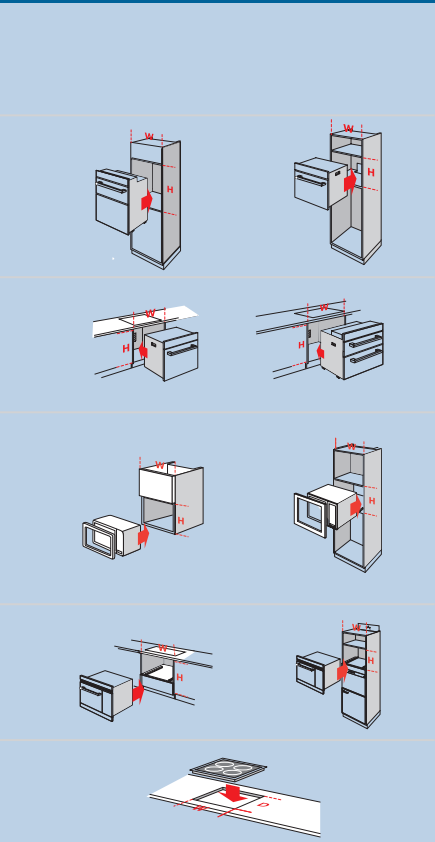

### Quick checklist

#### Ovens

- Standard single oven
- Double oven
- Built-under
- Built-in at eye level

#### Self-cleaning function

- Pyrolytic self-cleaning function
- EcoClean® self-cleaning programme

#### Steam oven/combination oven/combination microwave

- Steam combination oven
- Steamer
- Oven with integral microwave
- Combination microwave

#### Built-in

- Built-under
- Built-in wall cupboard installation
- 50cm wide
- 60cm wide

#### Hobs

- Gas
- Induction
- Ceramic
- Sealed plate
- 30cm wide
- 60cm wide
- 70cm wide
- 75cm wide
- 80cm wide
- 90cm wide

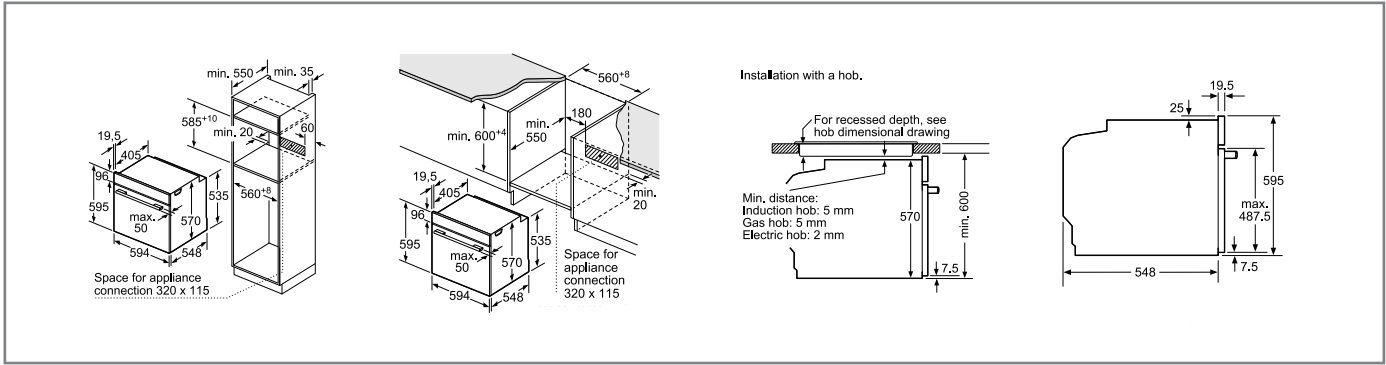

[illegible]

HRG6769S6B, HBG6764S6B, HBG6764B6B, HRG675BS1B, HBG674BS1B, HBG674BB1B, HBG5785S0B, HBA5780S0B, HBS573BS0B, HRG635BS1B, HBG634BS1B, HBG634BB1B, HBG5585S0B, HBA5570S0B, HBS534BS0B, HBS534BB0B, HBS534BW0B

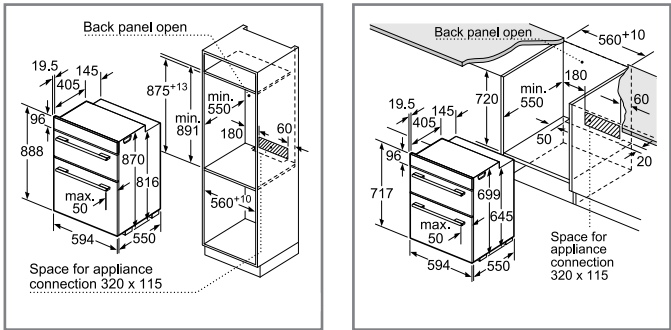

MBA5785S0B, MBA5575S0B,  
MBA5350S0B, MBS533BS0B,  
MBS533BB0B, MBS533BW0B

NBA5350S0B, NBS533BS0B,  
NBS533BB0B, NBS533BW0B

Technical drawings for the installation of the induction hob, showing dimensions and required cutout specifications.

**Hob Dimensions:**

- Width: 455 mm
- Depth: 407 mm
- Top edge width: 19.5 mm
- Bottom edge width: 594 mm
- Front edge width: 548 mm
- Top edge depth: 40.5 mm
- Bottom edge depth: 45 mm
- Front edge depth: 44.2 mm
- Max. depth: 45 mm

**Installation Dimensions:**

- Top edge width: 560<sup>+8</sup> mm
- Top edge depth: 180 mm
- Bottom edge width: 548 mm
- Bottom edge depth: 13 mm
- Front edge width: 455 mm
- Front edge depth: 7.5 mm
- Max. depth: 347.5 mm

**Space for appliance connection:** 320 x 115

**Installation with a hob:**

- For recessed depth, see hob dimensional drawing
- Min. distance: Induction hob: 5 mm
- Gas hob: 5 mm
- Electric hob: 2 mm
- Top edge width: 442 mm
- Bottom edge width: 460 mm
- Bottom edge depth: 7.6 mm

[illegible]

Space for  
appliance connection min. 550  
400 x 200

19.5  
96  
455  
max. 50  
594  
545

Ventilation space in  
the base min. 50 cm<sup>2</sup>

50  
560<sup>+8</sup>  
50  
min. 460  
min. 550  
min. 20

19.5  
96  
455  
max. 50  
594  
545

Space for  
appliance connection  
400 x 200

7  
19.5  
96  
max. 345.5  
455  
3.5  
545

19.5  
7  
448  
min. 3  
min. 550  
455

455  
594  
564

All diagram measurements are in millimetres (mm)

All models comply with COMMISSION REGULATION (EC) No 1275/2008 with regard to ecodesign requirements for standby and off mode electric power consumption.

We try to keep up to date with constant technological improvements, so from time to time we may update installation guidelines. Therefore we strongly recommend that you download the latest installation guidelines from [www.bosch-home.co.uk](http://www.bosch-home.co.uk). Line drawings are for guidance only, and we recommend that you refer to the latest installation guidelines. Though every care is taken to ensure instructions are correct at the time of printing, Bosch cannot accept responsibility for incorrect planning or installation as a result of the use of these line drawings.

All diagram measurements are in millimetres (mm)

We try to keep up to date with constant technological improvements, so from time to time we may update installation guidelines. Therefore we strongly recommend that you download the latest installation guidelines from [www.bosch-home.co.uk](http://www.bosch-home.co.uk). Line drawings are for guidance only, and we recommend that you refer to the latest installation guidelines. Though every care is taken to ensure instructions are correct at the time of printing, Bosch cannot accept responsibility for incorrect planning or installation as a result of the use of these line drawings.

Explore more at [www.bosch-home.co.uk](http://www.bosch-home.co.uk)

Making **life easy** through innovative technologies

Compact appliances technical diagrams

Compact coffee maker, warming drawers

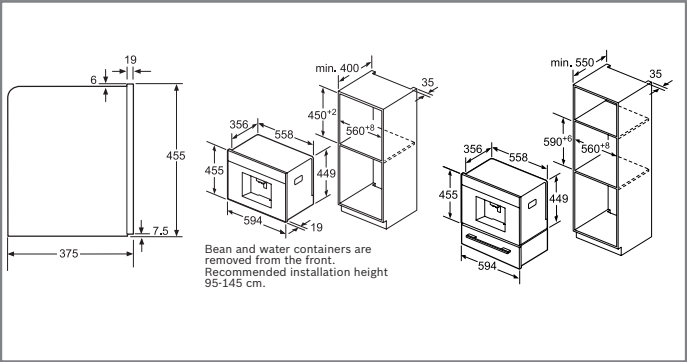

Coffee maker CTL636ES6

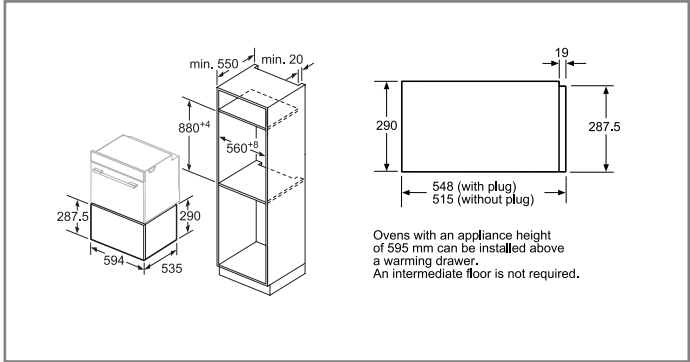

Warming drawer BID630NS1B installed with 60cm high single oven.

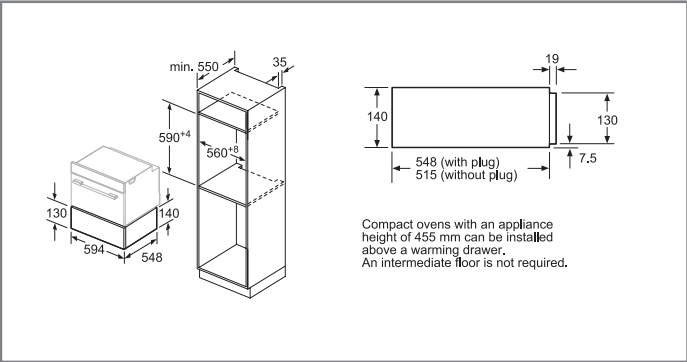

Warming drawers BIC630NS1B, BIC630NB1B installed with 45cm high compact oven.

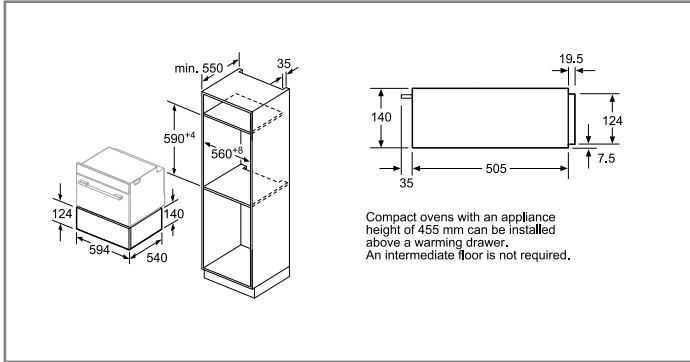

Warming drawers BIC510NS0B installed with 45cm high compact oven.

Oven and compact appliance accessories

SERIE 4 & 6					
ROASTING & BAKING ACCESSORIES					
HEZ634000	Full width wire shelf for all Serie 8, 6 & 4 ovens and Serie 8 compact ovens	●	●	-	●
HEZ631070	Colour coordinated full width enamelled baking tray for Serie 8 ovens and Serie 8 compact ovens	●	-	-	●
HEZ531000	Colour coordinated full width enamelled baking tray for Serie 6 and Serie 4 single and double ovens	-	-	-	●
HEZ631010	Colour coordinated full width baking tray with non-stick coating for Serie 8 ovens and Serie 8 compact ovens	●	●	-	-
HEZ531010	Colour coordinated full width baking tray with non-stick coating for Serie 6 and Serie 4 single and double ovens	-	-	-	●
HEZ530000	Two piece slim pan set for Serie 6 and Serie 4 single and double ovens	-	-	-	●
HEZ625071	Two-piece enamelled anti-splash pan insert for Serie 8, 6 & 4 ovens and Serie 8 compact ovens	●	●	-	●
HEZ636000	Full width glass tray for Serie 8, 6 & 4 ovens and Serie 8 compact ovens	●	●	-	●
HEZ915003	5.4L capacity oval glass casserole dish with lid for Serie 8, 6 & 4 ovens and Serie 8 compact ovens	●	●	-	●
TELESCOPIC RAILS					
HEZ638100	Single level telescopic shelf rail set for Serie 8 single ovens	●	-	-	-
HEZ538000	1 pair of level independent telescopic rails for Serie 6 & 4 single and double ovens	-	-	-	●
HEZ638170	Single level telescopic shelf rail set Serie 8 single pyrolytic ovens	-	-	-	-
HEZ638300	Triple level telescopic shelf rails for Serie 8, 6 & 4 single and Serie 6 & 4 double ovens	●	-	-	●
HEZ638370	Triple level telescopic shelf rails set for Serie 8 single pyrolytic ovens	-	-	-	-
INSTALLATION ACCESSORIES					
HEZ6BMA00	Metal platform and brackets suited to combinations of Serie 8 60cm Single ovens and 45cm Compact ovens in column (special single aperture required)	●	●	-	-
HEZ660060	Cosmetic decor strip for use between 60cm single and 45cm compact ovens	●	●	●	-

● = Yes - = No

Optional accessories not suited for use during pyrolytic cleaning cycle

All diagram measurements are in millimetres (mm)

All models comply with COMMISSION REGULATION (EC) No 1275/2008 with regard to ecodesign requirements for standby and off mode electric power consumption. We try to keep up to date with constant technological improvements, so from time to time we may update installation guidelines. Therefore we strongly recommend that you download the latest installation guidelines from [www.bosch-home.co.uk](http://www.bosch-home.co.uk). Line drawings are for guidance only, and we recommend that you refer to the latest installation guidelines. Though every care is taken to ensure instructions are correct at the time of printing, Bosch cannot accept responsibility for incorrect planning or installation as a result of the use of these line drawings.

Explore more at [www.bosch-home.co.uk](http://www.bosch-home.co.uk)

Microwave ovens

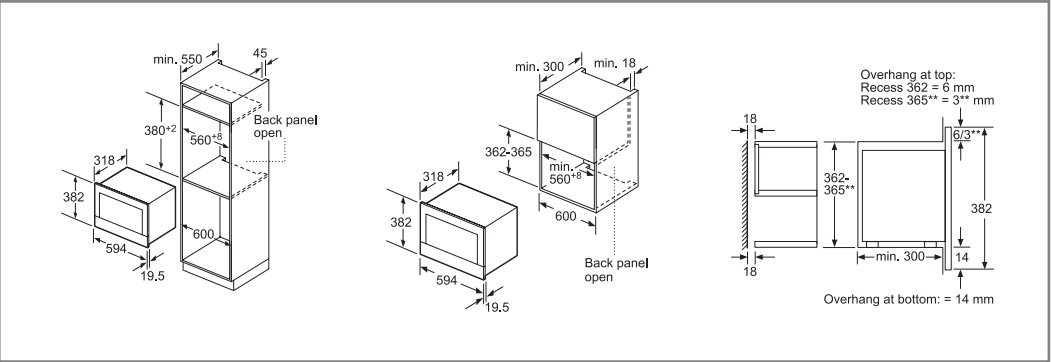

Microwaves BEL634GS1B, BFL634GS1B, BFL634GB1B

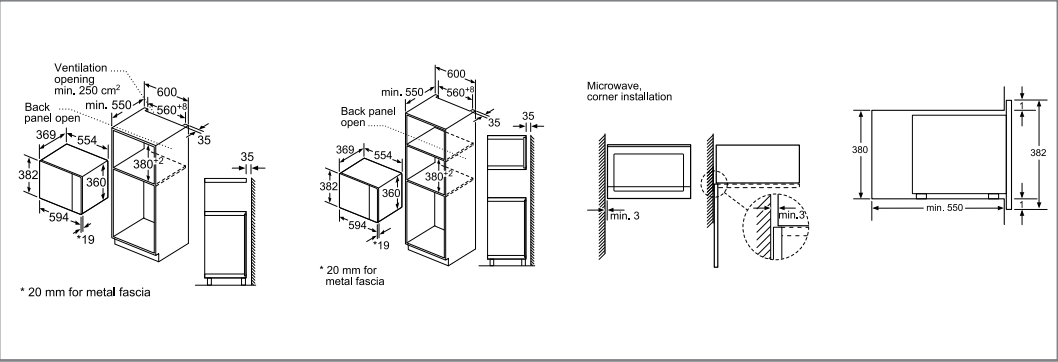

Microwaves BFL554MS0B, BFL524MS0B, BEL553MS0B, BFL553MS0B, BFL553MB0B, BFL553MW0B

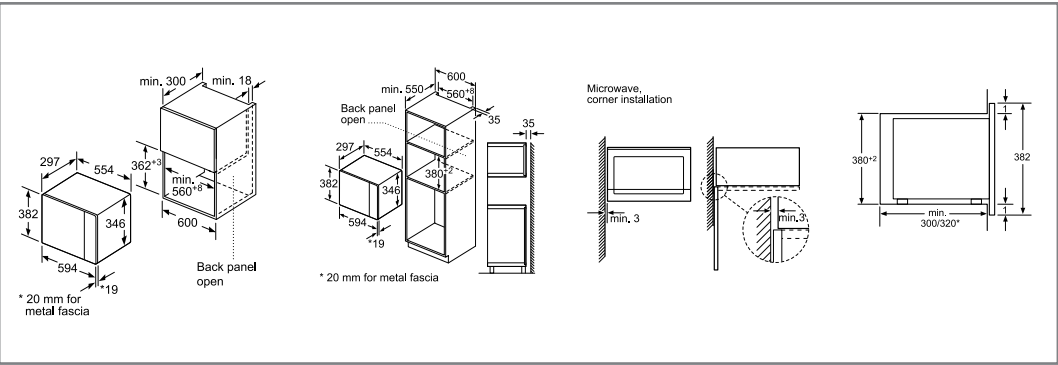

Microwaves BEL523MS0B, BFL523MS0B, BFL523MB0B, BFL523MW0B

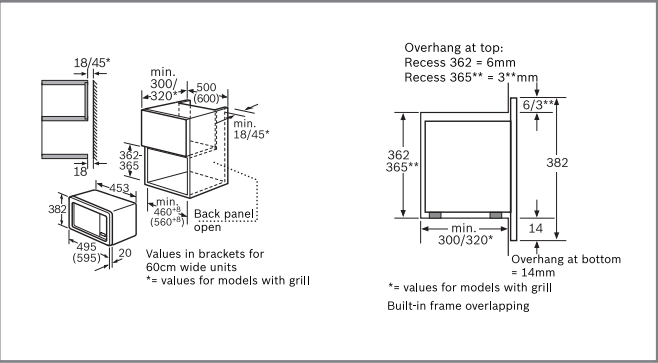

HMT75M551B

All diagram measurements are in millimetres (mm)

All models comply with COMMISSION REGULATION (EC) No 1275/2008 with regard to ecodesign requirements for standby and off mode electric power consumption. We try to keep up to date with constant technological improvements, so from time to time we may update installation guidelines. Therefore we strongly recommend that you download the latest installation guidelines from [www.bosch-home.co.uk](http://www.bosch-home.co.uk). Line drawings are for guidance only, and we recommend that you refer to the latest installation guidelines. Though every care is taken to ensure instructions are correct at the time of printing, Bosch cannot accept responsibility for incorrect planning or installation as a result of the use of these line drawings.

Making **life easy** through innovative technologies



## Electric hobs technical diagrams

### All models

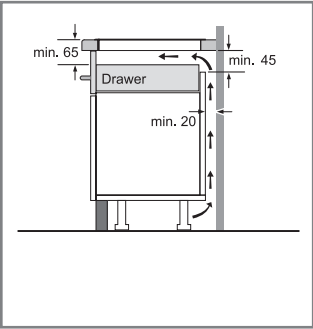
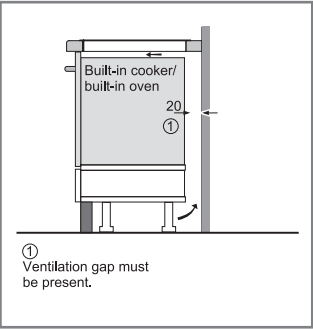

#### Induction all models

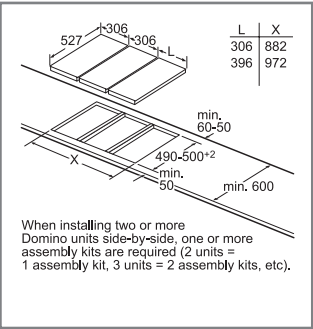

#### Induction all models

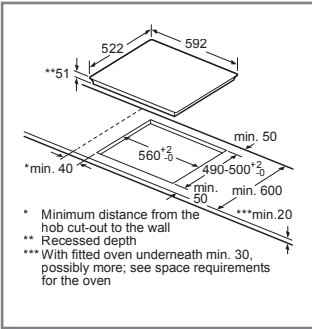
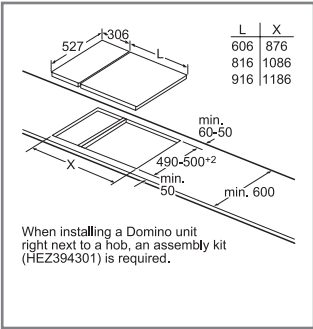
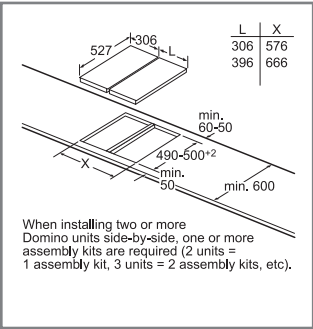

### FlexInduction hobs

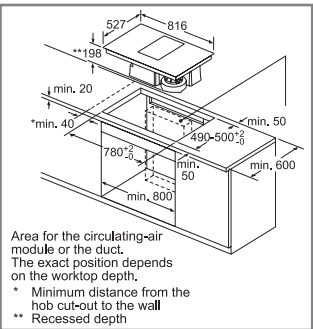

PXX875D34E

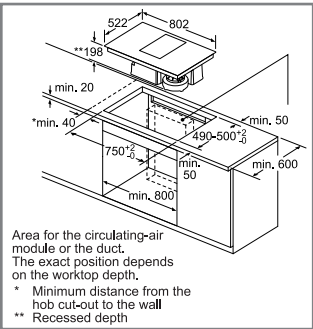

PVS851F21E

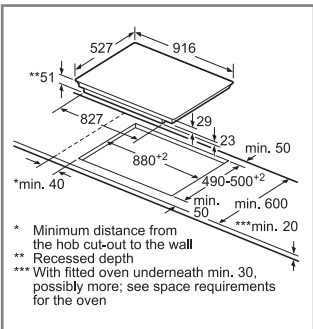

PXX975KW1E

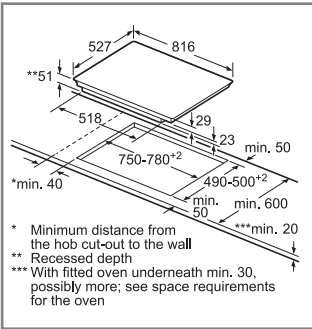

PXY875KW1E, PXY875DE3E, PXV875DV1E

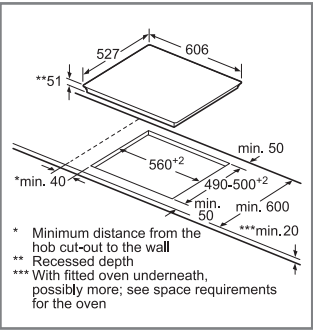

PXV675DE3E, PXX675DV1E,

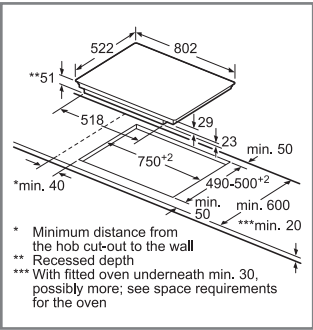

PXV851FC1E

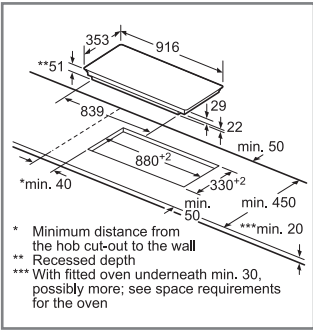

PXX275FC1E

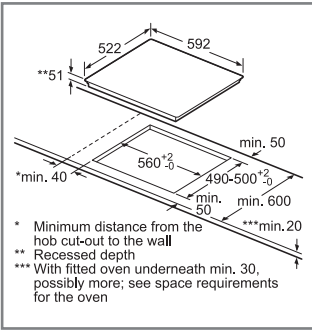

PXE651FC1E

All diagram measurements are in millimetres (mm)  
We try to keep up to date with constant technological improvements, so from time to time we may update installation guidelines. Therefore we strongly recommend that you download the latest installation guidelines from [www.bosch-home.co.uk](http://www.bosch-home.co.uk). Line drawings are for guidance only, and we recommend that you refer to the latest installation guidelines. Though every care is taken to ensure instructions are correct at the time of printing, Bosch cannot accept responsibility for incorrect planning or installation as a result of the use of these line drawings.

Explore more at [www.bosch-home.co.uk](http://www.bosch-home.co.uk)

## Electric hobs technical diagrams

### Induction hobs

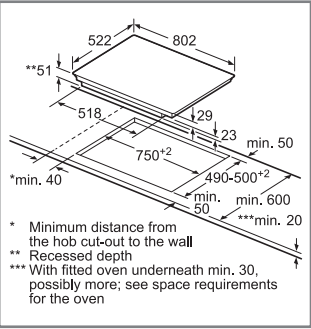

PVW851FB5E, PIV851FB1E

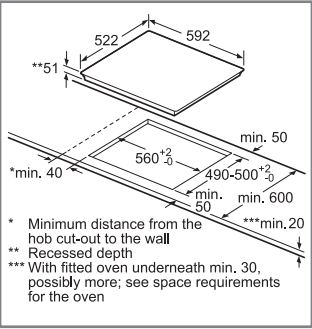

PVQ651FC5E, PIE651BB1E, PWP631BB1E, PUE611BB1E, PWP631BF1B, PUE611BF1B

### Quick-Therm Ceramic hobs

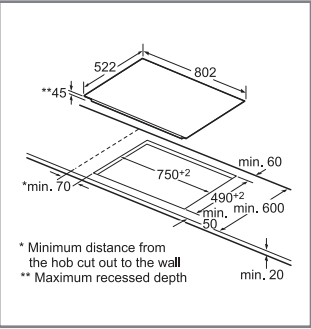

PKN811D17E

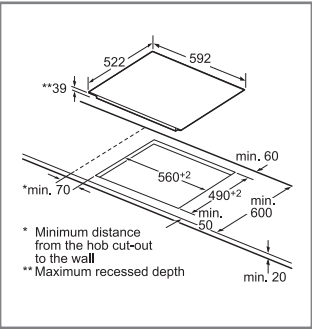

PKE611D17E

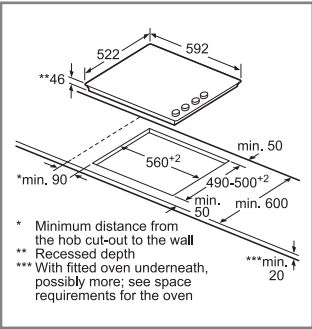

PKE611CA1E

All diagram measurements are in millimetres (mm)  
We try to keep up to date with constant technological improvements, so from time to time we may update installation guidelines. Therefore we strongly recommend that you download the latest installation guidelines from [www.bosch-home.co.uk](http://www.bosch-home.co.uk). Line drawings are for guidance only, and we recommend that you refer to the latest installation guidelines. Though every care is taken to ensure instructions are correct at the time of printing, Bosch cannot accept responsibility for incorrect planning or installation as a result of the use of these line drawings.

Making **life easy** through innovative technologies

## Gas hobs

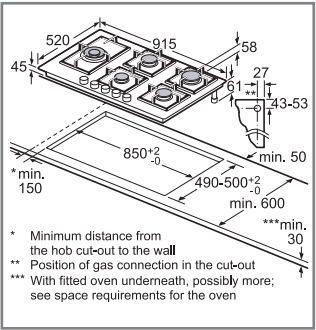

PPS9A6B90

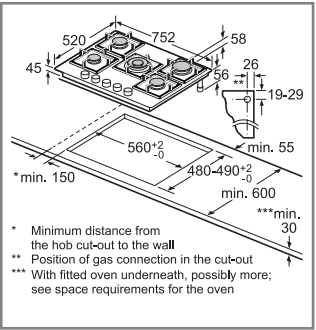

PPQ7A6B90

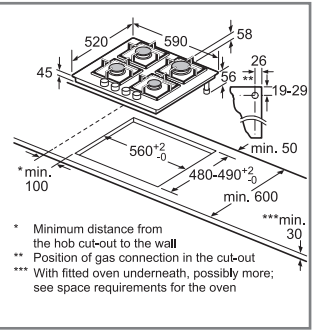

PPP6A6B90

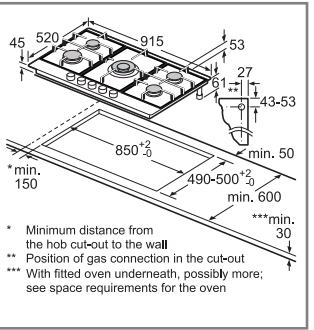

PCR9A5B90

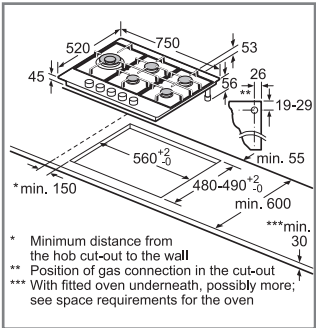

PCS7A5B90

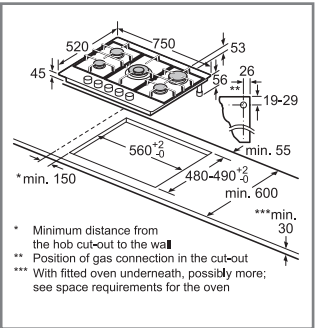

PCQ7A5B90, PGQ7B5B90

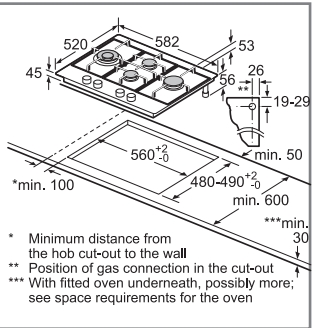

PCI6A5B90

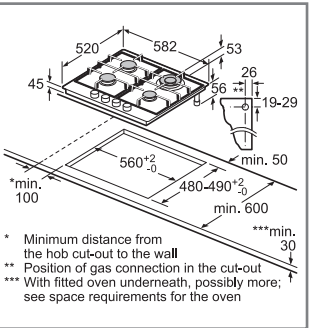

PC6A5B90

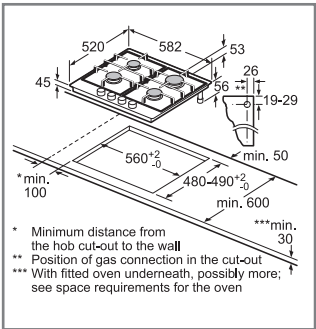

PCP6A5B90, PCP6A6B90

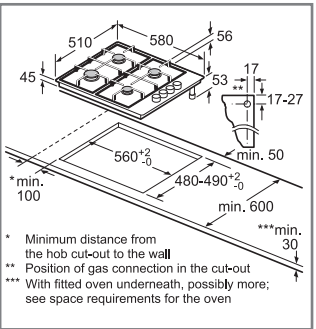

PBP6B5B60, PBP6B6B60

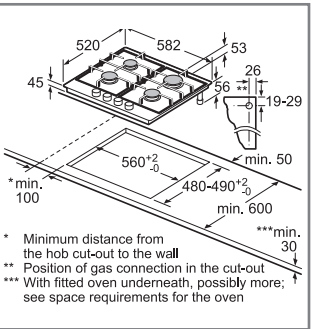

PGP6B5B60, PGP6B6B60,  
PGP6B2B60, PNP6B6B90

## Domino technical diagrams

## Domino hobs

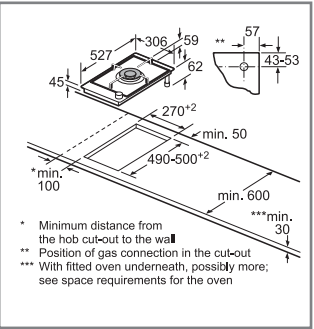

PRA3A6D70

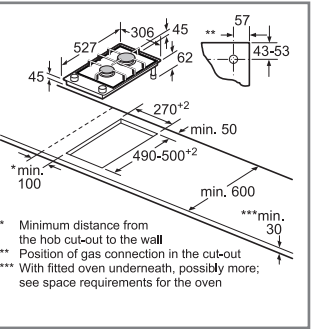

PRB3A6D70

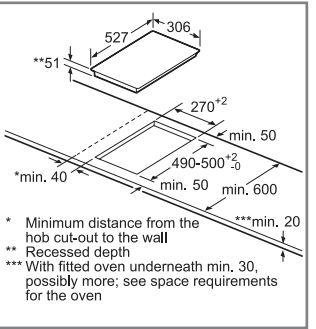

PIB375FB1E

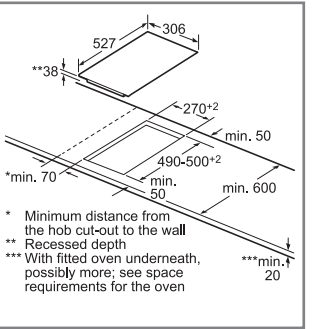

PKF375FP1E

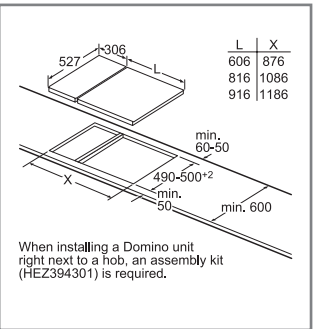
Domino combination possibilities with corresponding device and cutout dimensions

Width type:	30	40	60	70	80	90
Device width:	306	396	606	710	816	916

A B C D L X								
2x30,			306	306	-	-	612	576
1x30,	1x40		306	396	-	-	702	666
1x30,	1x60		306	606	-	-	912	876
1x30,	1x70		306	710	-	-	1016	980
1x30,	1x80		306	816	-	-	1122	1086
1x30,	1x90		306	916	-	-	1222	1186
2x40			396	396	-	-	792	756
1x40,	1x60		396	606	-	-	1002	966
1x40,	1x70		396	710	-	-	1106	1070
1x40,	1x80		396	816	-	-	1212	1176
1x40,	1x90		396	916	-	-	1312	1276
3x30			306	306	306	-	918	882
2x30,	1x40		306	306	396	-	1008	972
2x30,	1x60		306	306	606	-	1218	1182
2x30,	1x70		306	306	710	-	1322	1286
2x30,	1x80		306	306	816	-	1428	1392
2x30,	1x90		306	306	916	-	1528	1492
1x30,	2x40		306	396	396	-	1098	1062
1x30,	1x40,	1x60	306	396	606	-	1308	1272
1x30,	1x40,	1x70	306	396	710	-	1412	1376
1x30,	1x40,	1x80	306	396	816	-	1518	1482
1x30,	1x40,	1x90	306	396	916	-	1618	1582
2x40,	1x60		396	396	606	-	1398	1362
4x30			306	306	306	306	1224	1188
3x30,	1x40		306	306	306	396	1314	1278

All diagram measurements are in millimetres (mm)

We try to keep up to date with constant technological improvements, so from time to time we may update installation guidelines. Therefore we strongly recommend that you download the latest installation guidelines from [www.bosch-home.co.uk](http://www.bosch-home.co.uk). Line drawings are for guidance only, and we recommend that you refer to the latest installation guidelines. Though every care is taken to ensure instructions are correct at the time of printing, Bosch cannot accept responsibility for incorrect planning or installation as a result of the use of these line drawings.

Explore more at [www.bosch-home.co.uk](http://www.bosch-home.co.uk)

All diagram measurements are in millimetres (mm)

We try to keep up to date with constant technological improvements, so from time to time we may update installation guidelines. Therefore we strongly recommend that you download the latest installation guidelines from [www.bosch-home.co.uk](http://www.bosch-home.co.uk). Line drawings are for guidance only, and we recommend that you refer to the latest installation guidelines. Though every care is taken to ensure instructions are correct at the time of printing, Bosch cannot accept responsibility for incorrect planning or installation as a result of the use of these line drawings.

Making **life easy** through innovative technologies



FlexInduction and Induction hob accessories

DESCRIPTION		ACCESSORY NR	PXX875D34E	PXX975KW1E	PXY875KW1E	PXY875KE1E	PXY875DE3E	PXY675DE3E	PXV875DV1E	PXX675DV1E	PXV875DC1E	PXV851FC1E	PXE675DC1E
	Wireless temperature sensor	HEZ39050	•	•	•	•	•	•	-	-	-	-	-
	Set of four pans (3 x pans, 1 x sauté pan)	HEZ390042	•	•	•	•	•	•	•	•	•	•	•
	Rectangular roasting pan with lid (approx. 320x200mm)	HEZ390011	•	•	•	•	•	•	•	•	•	•	•
	Steamer pan insert of use with HEZ390011 roasting pan	HEZ390012	•	•	•	•	•	•	•	•	•	•	•
	Teppan Yaki (approx. 300x200mm)	HEZ390511	•	•	•	•	•	•	•	•	•	•	•
	Teppan Yaki (approx. 400x200mm)	HEZ390512	•	•	•	•	•	•	•	•	•	•	•
	Griddle plate (approx. 400x200mm)	HEZ390522	•	•	•	•	•	•	•	•	•	•	•
	CleanAir Recirculating kit	HEZ381500	•	-	-	-	-	-	-	-	-	-	-
	Exhaust kit	HEZ381400	•	-	-	-	-	-	-	-	-	-	-

DESCRIPTION		ACCESSORY NR	PXX275FC1E	PVW851FB1E	PXE651FC1E	PIV851FB1E	PVS651FB1E	PIE651BB1E	PWP631BB1E	PUE611BB1E	PWP631BF1B	PUE611BF1B
	Set of four pans (3 x pans, 1 x sauté pan)	HEZ390042	•	•	•	•	•	•	•	•	•	•
	Rectangular roasting pan with lid (approx. 320x200mm)	HEZ390011	•	•	•	-	-	-	-	-	-	-
	Steamer pan insert of use with HEZ390011 roasting pan	HEZ390012	•	•	•	-	-	-	-	-	-	-
	Teppan Yaki (approx. 300x200mm)	HEZ390511	•	•	•	-	-	-	-	-	-	-
	Teppan Yaki (approx. 400x200mm)	HEZ390512	•	•	•	-	-	-	-	-	-	-
	Griddle plate (approx. 400x200mm)	HEZ390522	•	•	•	-	-	-	-	-	-	-

Domino hob accessories

DESCRIPTION		ACCESSORY NR	PRA3A6D70	PRB3A6D70	PKF375FP1E	PIB375FB1E
	Connecting Strip	HEZ394301	•	•	-	-
	Set of four pans (3 x pans, 1 x sauté pan)	HEZ390042	-	-	-	•

Installation tips

### Hoods

**Keep air fresh and free of cooking smells**  
Extractor hoods are an integral part of a clean and fresh working kitchen environment. Not only do Bosch extractor hoods look good and add a professional touch to your kitchen, they also deal quietly and efficiently with the key tasks of eliminating unwanted odours and removing grease and moisture from the kitchen.

**Chimney extractor hoods**  
Choose between wall-mounted models or an island version to create a striking focal point in the kitchen. Some models are further enhanced by glass canopies. Available 60, 75 and 90cm wide.

**Chimney extractor easy mounting system**  
Installing your new cooker hood in the kitchen is quick and straightforward with the patented easy mounting system. The self-levelling fixing rings allow you to precision adjust the horizontal position of the hood by up to a 6mm radius.

**Telescopic extractor**  
Ideal where an unobtrusive extractor is required. Built into a wall cabinet above the hob, it can be extended when in use, and retracted when not. Use the special handle profile accessory, or if you prefer, a matching pelmet from your kitchen supplier. 60 or 90cm wide.

**Conventional extractor hoods**  
Ideal where space is at a premium, these 14cm tall extractors can be mounted directly to the wall or suspended beneath a reduced height wall cupboard. 60cm wide.

**Integrated extractor hoods**  
Integrated extractor hoods are designed to be mounted between two cabinets with a matching furniture door affixed to the front.

**Canopy extractor hoods**  
Designed to fit discreetly into the base of a wall cupboard, or specially designed furniture canopy with operation from below.

**Choosing the correct extractor**  
As a guideline, the air in the room should be changed 6-12 times per hour. Calculate the floor area in square metres and multiply by the height of the room in metres. Then divide the maximum extraction rate of your chosen hood by the figure calculated above. The resulting figure should be at least 7, but preferably as close to 12 as possible.

**Example**  
Kitchen (H x W x D) metres 2.1 x 4.5 x 4.2 = 39.7m³.  
Assume a maximum of 12 air changes per hour – multiply 39.7m³ by 12 = 476m³/h.  
Choose a hood capable of extracting at least this amount of air per hour – e.g. DWB96DM50B (max ducted extraction rate intensive 580m³ per hour).

To avoid excessive noise, try to select a model which meets the above requirements on an intermediate speed, rather than at the highest speed.

### Quick checklist

**Type of hood**

- Chimney
- Telescopic
- Conventional
- Integrated
- Canopy
- Ceiling

- Downdraft
- Ducted
- Re-circulated
- Width of hood
- Size of kitchen
- Required extraction rate

The motor unit can be turned on all of its four sides, fixed on the front or the rear or offset at a distance from this appliance. (Optional accessory required)

measurements in mm

The fan outlet can be turned in all four directions

Technical drawing of the fan unit showing dimensions and rotation. The unit is mounted on a base plate. Dimensions include: 485 (base width), 500 (base depth), 886 (base length), 900 (total length), 340 (fan housing width), 342 (total width), 72 (fan housing depth), 299 (total depth), 59 (height), 67 (mounting bracket height), and dia. 150 (fan diameter). A curved arrow indicates the fan outlet can be turned in all four directions.

Technical drawing showing the ceiling connection for the EKO 1000. The main unit dimensions are 750-1600 mm height, 377 mm width, and 370 mm depth. The top flange height is 501 mm. The ceiling connection detail shows dimensions 267 mm and 170 mm, with a note indicating the 'Position in ceiling for fixed connection'.

## Hoods technical diagrams

The technical drawing shows the ECH-1000 unit from a perspective view. Key dimensions include a total width of 890mm, a base height of 550mm, and a top section height of 470mm. The top section has a depth of 187mm and a central slot width of 256mm. Airflow paths are indicated by arrows and labeled with minimum and maximum values for different air types.

- (1) Exhaust air:** min. 1019<sup>(1)</sup>, max. 1289<sup>(1)</sup>
- (2) Circulated air:** min. 1079<sup>(2)</sup>, max. 1349<sup>(2)</sup>
- (3) Air outlet – slot for exhaust air to be mounted facing down**

Technical drawing of the 2000 Series Exhaust Hood showing dimensions and airflow directions. The drawing includes the following dimensions and labels:

- Overall width: 900
- Overall depth: 525
- Overall height: 635-965 <sup>(1)</sup> / 635-1075 <sup>(2)</sup>
- Front panel height: 505
- Top panel width: 247
- Top panel height: 580
- Top panel depth: 257
- Front panel depth: 250
- Front panel height (lower section): 260
- Minimum clearance (front): min. 120 <sup>(1)</sup> / min. 10 <sup>(2)</sup>
- Minimum clearance (side): 59

Legend:

- (1) Exhaust air
- (2) Circulated air
- (3) Air outlet – slots for exhaust air to be mounted facing down

Technical drawing of the 1000 Series Exhaust Hood showing dimensions and airflow patterns. The drawing includes the following dimensions and labels:

- Top width: 247
- Front height: 580
- Front width: 257
- Side height: 505
- Side width: 250
- Base width: 525
- Base depth: 600
- Base height: 60
- Internal width: 260
- Internal height: 257
- Clearance (1): min. 120
- Clearance (2): min. 10

Legend:

- (1) Exhaust air
- (2) Circulated air
- (3) Air outlet – slots for exhaust air to be mounted facing down

Technical drawing of the 617-947 (1) / 617-1057 (2) unit. The drawing shows a side view of the unit with the following dimensions and labels:

- Top width: 247
- Top depth: 257
- Right side height: 580
- Left side height: 488
- Bottom width: 488
- Bottom depth: 900
- Internal width: 250
- Internal depth: 260
- Right side depth: 50
- Right side height (min): min. 120 (1) / min. 10 (2)

Legend:

- (1) Exhaust air
- (2) Circulated air
- (3) Air outlet – slots for exhaust air to be mounted facing down

\* From the grate surface

\* from upper edge of pan support

Technical drawing of the 617-947/617-1057 unit showing dimensions and airflow directions. The unit is a rectangular box with a base of 488 mm by 600 mm and a total height of 580 mm. The top surface is 247 mm wide. The front face has a central slot (3) with a height of 257 mm. The side face has a height of 250 mm. The bottom face has a height of 260 mm. The unit is shown with two airflow directions: (1) Exhaust air, indicated by a dashed line and arrow pointing upwards from the top, and (2) Circulated air, indicated by a solid line and arrow pointing downwards from the bottom. The unit is also shown with a side view indicating a height of 488 mm. The unit is shown with a side view indicating a height of 488 mm. The unit is shown with a side view indicating a height of 488 mm.

(1) Exhaust air  
(2) Circulated air  
(3) Air outlet – slots for exhaust air to be mounted facing down

Technical drawing of the exhaust air outlet (3) showing dimensions and mounting requirements. The drawing includes a side view and a top view. Key dimensions and labels are as follows:

- Side View Dimensions:**
  - Top horizontal distance: 187
  - Vertical distance from top to first horizontal line: 470
  - Horizontal distance between vertical lines: 256
  - Vertical distance between horizontal lines: 190
  - Horizontal distance from left vertical line to center: 460
  - Horizontal distance from center to right vertical line: 260
  - Bottom horizontal distance: 202
  - Bottom vertical distance: 323
  - Bottom horizontal distance from left vertical line to center: 548
  - Bottom horizontal distance from center to right vertical line: 894
  - Bottom horizontal distance from right vertical line to right edge: 480
- Labels and Notes:**
  - (1) Exhaust air
  - (2) Circulated air
  - (3) Air outlet – slot for exhaust air to be mounted facing down
- Dimensions with Circled Numbers:**
  - min. 70<sup>(1)</sup>, min. 130<sup>(2)</sup>
  - min. 95<sup>(1)</sup>, max. 122<sup>(1)</sup>
  - min. 101<sup>(2)</sup>, max. 128<sup>(2)</sup>
  - min. 130<sup>(1)</sup>, min. 70<sup>(2)</sup>

(1) Exhaust air  
(2) Circulated air  
(3) Air outlet – slot for exhaust air mounted facing down

min. 70<sup>(1)</sup>  
min. 130<sup>(2)</sup>

min. 898<sup>(1)</sup>  
max. 1168<sup>(1)</sup>

min. 958<sup>(2)</sup>  
max. 1228<sup>(2)</sup>

min. 130<sup>(1)</sup>  
min. 70<sup>(2)</sup>

186  
257  
470  
460  
190  
260  
323  
467  
164  
791  
412

(1) Exhaust air  
(2) Circulated air  
(3) Air outlet – slot for exhaust air to be mounted facing down

(1) Exhaust air  
(2) Circulated air  
(3) Air outlet - slot for exhaust air to be mounted facing down

## Chimney hoods

Technical drawing of the 628-954/628-1064 air conditioning unit. The drawing shows a 3D perspective view of the unit with various dimensions and airflow directions indicated. The unit has a base with a width of 500 mm and a depth of 900 mm. The main body has a height of 126 mm (minimum) and a width of 580 mm. The top section has a height of 247 mm and a width of 342 mm. The bottom section has a height of 448 mm and a width of 250 mm. The side panel has a height of 120 mm (minimum) and a width of 10 mm (minimum). The unit is shown with arrows indicating the direction of airflow: (1) Exhaust air, (2) Circulated air, and (3) Air outlet - slots for exhausted air to be mounted facing down.

(1) Exhaust air  
 (2) Circulated air  
 (3) Air outlet - slots for exhausted air to be mounted facing down

[illegible]

Technical drawing of the 1000 Series Air Handler showing dimensions and airflow directions. The unit is a rectangular box with a base and a vertical section. Dimensions are given in inches.

- Overall width: 600
- Overall depth: 500
- Overall height: 580
- Base height: 53
- Vertical section width: 247
- Vertical section height: 257
- Vertical section base width: 250
- Vertical section base depth: 260
- Top section height: 505
- Top section width: 635-965<sup>(1)</sup> / 635-1075<sup>(2)</sup>
- Top section depth: min. 120<sup>(1)</sup> / min. 10<sup>(2)</sup>

Legend:

- (1) Exhaust air
- (2) Circulated air
- (3) Air outlet – slots for exhaust air to be mounted facing down

Technical drawing of the 2000 Series Air Filter Mounting Bracket. The drawing shows a 3D perspective view of the bracket with various dimensions and airflow directions indicated.

Dimensions:

- Top width: 247
- Top depth: 257
- Top height: 580
- Bottom width: 900
- Bottom depth: 500
- Bottom height: 53
- Internal width: 250
- Internal depth: 260
- Internal height: 505

Airflow directions and filter types:

- (1) Exhaust air (indicated by a downward arrow on the left)
- (2) Circulated air (indicated by an upward arrow on the left)
- (3) Air outlet - slots for exhaust air to be mounted facing down (indicated by a downward arrow on the right)

Additional dimensions and notes:

- 635-965 (1) and 635-1075 (2) are indicated on the left side, likely referring to filter dimensions or part numbers.
- min. 120 (1) and min. 10 (2) are indicated on the right side, likely referring to minimum clearance or filter dimensions.

Technical drawing of the 1000 Series Air Handler showing dimensions and airflow directions. The unit is a rectangular box with a base and a vertical section. Dimensions are given in millimeters (mm). Airflow directions are indicated by arrows and numbered (1) through (3).

Dimensions:

- Top width: 247
- Right side height: 580
- Right side width: 257
- Bottom right width: 250
- Bottom right height: 260
- Left side height: 505
- Base width: 500
- Base depth: 600
- Base height: 53

Airflow directions:

- (1) Exhaust air (indicated by arrow pointing down from the top left)
- (2) Circulated air (indicated by arrow pointing up from the bottom left)
- (3) Air outlet – slots for exhaust air to be mounted facing down (indicated by arrow pointing down from the top right)

Additional labels:

- 635-965 <sup>(1)</sup>
- 635-1075 <sup>(2)</sup>
- min. 120 <sup>(1)</sup>
- min. 10 <sup>(2)</sup>

Technical drawing of the 676-1006/676-1116 unit showing dimensions and airflow directions. The unit is a rectangular box with a base of 500 mm by 900 mm. The height is 546 mm. The top surface is 247 mm wide and 257 mm high. The front face has a 250 mm wide section and a 260 mm wide section. The side face has a 94 mm wide section. The unit is shown with three arrows indicating airflow directions: (1) Exhaust air, (2) Circulated air, and (3) Air outlet – slots for exhaust air to be mounted facing down.

(1) Exhaust air  
(2) Circulated air  
(3) Air outlet – slots for exhaust air to be mounted facing down

Technical drawing of the 676-1006/676-1116 unit showing dimensions and airflow directions. The unit is a rectangular box with a base and a vertical section. Dimensions are given in millimeters (mm) and inches (in). The base is 500 mm (19 11/16 in) wide and 600 mm (23 5/8 in) deep. The vertical section is 247 mm (9 3/4 in) wide and 580 mm (22 7/8 in) high. The base is 250 mm (9 7/8 in) wide and 260 mm (10 1/4 in) deep. The vertical section is 257 mm (10 1/4 in) high. The base is 94 mm (3 5/8 in) high. The vertical section is 546 mm (21 4/7 in) high. The unit is shown with three arrows indicating airflow: (1) Exhaust air, (2) Circulated air, and (3) Air outlet - slots for exhaust air to be mounted facing down.

(1) Exhaust air  
(2) Circulated air  
(3) Air outlet - slots for exhaust air to be mounted facing down

Making **life easy** through innovative technologies



676-1006 (1)  
676-1116 (2)

247  
580  
257  
min. 120 (1)  
min. 10 (2)  
250  
260  
94  
546  
500  
900

(1) Exhaust air  
(2) Circulated air  
(3) Air outlet — slots for exhaust air to be mounted facing down

DWQ94BC50B

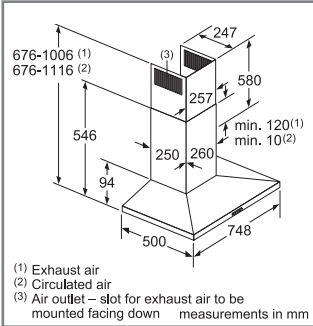

DWQ74BC50B

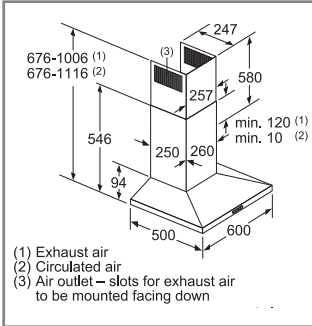

DWQ64BC50E

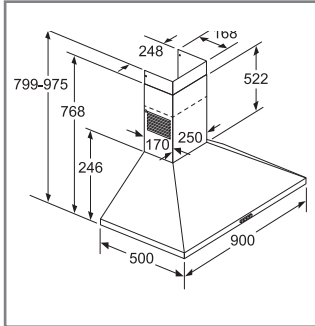

DWP94BC50B

[illegible]

DWP74BC50B

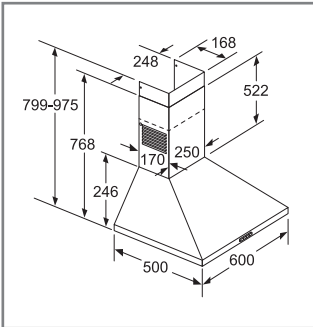

DWP64BC50B

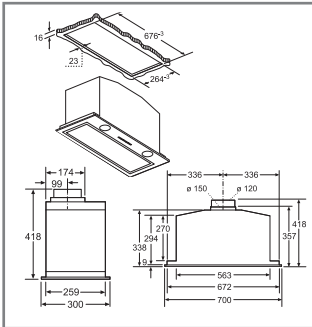

DHL785CGB

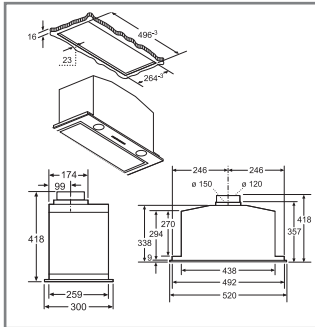

DHL575CGB

DHL555BLGB

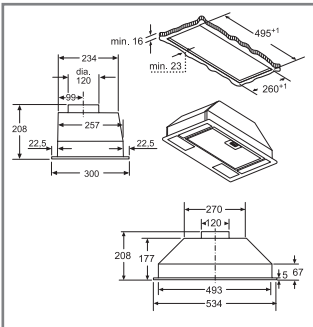

DLN53AA70B

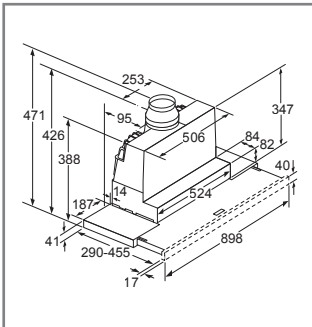

DFS097A50B

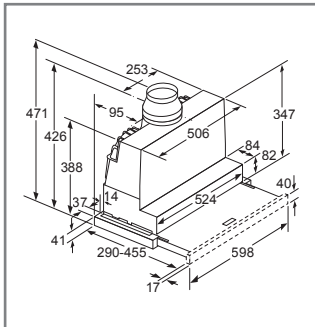

DFS067A50B

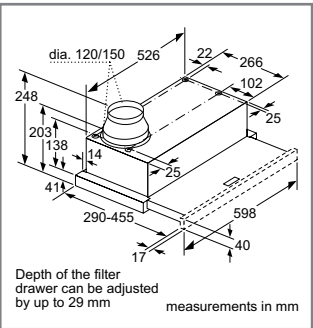

DFM063W55B

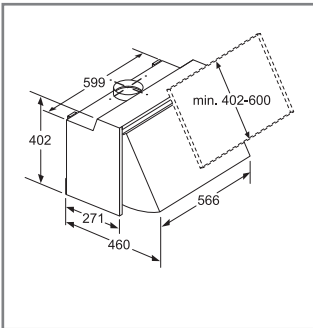

DEM66AC00B, DEM63AC00B

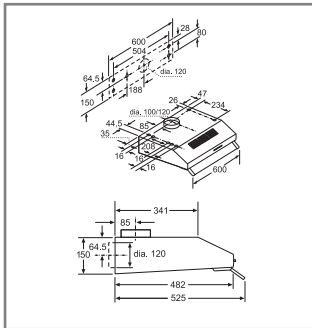



DUL63CC50B

All diagram measurements are in millimetres (mm)

We try to keep up to date with constant technological improvements, so from time to time we may update installation guidelines. Therefore we strongly recommend that you download the latest installation guidelines from [www.bosch-home.co.uk](http://www.bosch-home.co.uk). Line drawings are for guidance only, and we recommend that you refer to the latest installation guidelines. Though every care is taken to ensure instructions are correct at the time of printing, Bosch cannot accept responsibility for incorrect planning or installation as a result of the use of these line drawings.

Explore more at [www.bosch-home.co.uk](http://www.bosch-home.co.uk)

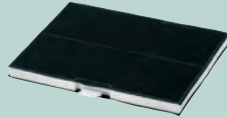
## Recirculation filters

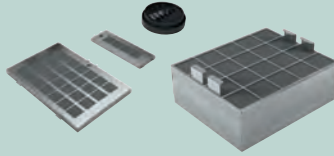
Type	Standard charcoal filter	CleanAir filter	New Regenerative CleanAir filter
			
Odour reduction guide	Up to 86%	Up to 95%	Up to 95% Up to 86% if installed without chimney
Recommended lifetime	6 - 12 months	12 months	10 years
Benefits	Simple installation Anti-fish treatment	High odour reduction Up to 3dB (A) sound reduction Better extraction performance Anti-fish treatment	High odour reduction Up to 3dB (A) sound reduction Regenerated in the oven every 4 months recommended (2 hours, 200°C) Better extraction performance
Installation	Behind grease filter, inside the hood	Extra module attached to hood chimney (stainless steel) <b>New: Integrated plastic module fitted inside the chimney piece</b>	Extra module (as per CleanAir filter) onto chimney or inside chimney  Chimless installation possible
Installation without chimney possible?	Yes (Angled and Flat hoods only)	No – module must fit onto chimney or inside the chimney	Yes (Angled and Flat hoods only)

A range of recirculation filters are available depending on the model of hood and offer excellent odour reduction rates and performance benefits. The new regenerative filters can last up to 10 years and are regenerated through a heating process in the oven every 4 months

For full specification details, please log onto our website and download a full specification sheet

## Home laundry technical diagrams

Technical drawings of the Z Series door assembly:

- Measurement Z:** A detail view of the hinge socket, showing a 35mm depth and a 21mm width. The text specifies "Hinge socket 12 deep min."
- Front View:** A perspective view of the door assembly. Dimensions include a height of 818mm, a width of 574mm, and a depth of 30mm. The door is labeled "max. 598".
- Side View:** A side elevation showing the door and casing. Dimensions include a total width of 594mm, a door width of 590mm, and a casing width of 596mm. The door is labeled "590 Door" and the casing is labeled "596 Casing".
- Hinge Detail:** A detailed view of the hinge mechanism. Dimensions include a total width of 574mm, a hinge width of 555mm, and a hinge offset of 564mm. The hinge is labeled "555 inc. Hinge 564". The door is labeled "590 Door" and the casing is labeled "596 Casing".

WIW28500GB | WIW28300GB

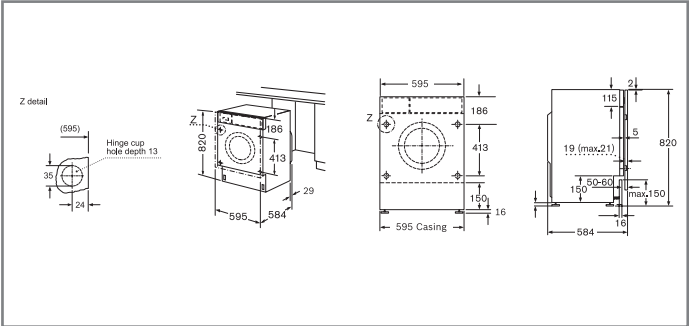

WKD28541GB | WKD28351GB

## Home laundry accessories

	Description	Accessory Nr.	WIW28500GB	WIW28300GB	WKD28541GB	WKD28351GB
	Floor securing component	WMZ2200	●	●	●	●
	Connecting piece	WMZ20470	●	●	●	●
	Extension for cold water inlet/Aquastop	WMZ2380	●	●	●	●
	Height adjustable feet	WMZ20441	●	●	-	-

All diagram measurements are in millimetres (mm)

We try to keep up to date with constant technological improvements, so from time to time we may update installation guidelines. Therefore we strongly recommend that you download the latest installation guidelines from [www.bosch-home.co.uk](http://www.bosch-home.co.uk). Line drawings are for guidance only, and we recommend that you refer to the latest installation guidelines. Though every care is taken to ensure instructions are correct at the time of printing, Bosch cannot accept responsibility for incorrect planning or installation as a result of the use of these line drawings.

Making **life easy** through innovative technologies

Installation tips

Dishwashers

**Integrated and semi-integrated dishwashers**  
Energy and water-efficient with outstanding performance, Bosch integrated dishwashers quietly do all the hard work for you behind closed doors.

**Fully integrated dishwashers**  
These models can be built under a worktop or sink drainer, between two units or at the end of a run of units. A furniture door is mounted on the appliance door so that the dishwasher is indistinguishable from other kitchen cabinets. Choose from full size 60cm wide, or slimline 45cm wide.

**Semi-integrated dishwashers**  
A furniture door is mounted on the appliance door, so all that is seen of the dishwasher itself is the stylish control panel. Can be built under a worktop or sink drainer, between two units or at the end of a run of units. Available full size 60cm wide.

**Built-in dimensions (60m wide)**  
If you have a recess height of 81.5 – 87.5cm, plan for an 81cm dishwasher. The appliance feet may be screwed out to a total height of 87.5cm. Or, if you have a recess height of 86.5 – 92.5cm plan for an 86cm dishwasher. The appliance feet screw out to a total height of 92.5cm.

60cm wide

45cm wide

60cm wide

45cm wide

Quick checklist

**Type**  
**Fully integrated dishwasher**  
■ 60cm wide  
■ 45cm wide

**Semi-integrated dishwasher (60cm wide)**  
■ 81cm high  
■ 86cm high

Dishwasher technical diagrams

Fully integrated, semi-integrated and slimline dishwashers

Fully integrated dishwashers

Semi-integrated dishwashers

SBE46MX01G 86.5cm

45cm dishwashers

All 60cm dishwasher connection dimensions

Dishwasher accessories

DESCRIPTION	Accessory Nr.	SMV68TD06G	SMV68MD00G	SMV68MD01G	SMV68MD02G	SBE46MX01G	SMV46MX00G	SMV50C10GB	SMV40C30GB
Aquastop extension	SG21010	●	●	●	●	●	●	●	●
Rack insert for stemware dishwasher	SMZ2014	●	●	●	●	-	-	●	-
Stainless steel door and plinth panel	SMZ2044	-	-	-	-	-	-	-	-
Door attachment – stainless steel	SMZ2055	●	●	●	●	-	●	●	●
Dishwashing aid set	SMZ5000	-	-	-	-	-	-	●	●
Silver polishing cassette	SMZ5002	-	-	-	-	-	-	●	●
Drop hinge for tall cabinets	SMZ5003	●	●	●	●	-	●	●	●
Stainless steel panel strips	SMZ5005	●	●	●	●	-	●	-	-
Stainless steel panel strips	SMZ5006	-	-	-	-	-	-	●	●
Front edging strips (86.5cm)	SMZ5015	-	-	-	-	●	-	-	●
White décor conversion kit	SMZ5022	-	-	-	-	-	-	-	-
Stainless steel décor conversion kit	SMZ5025	-	-	-	-	-	-	-	-
Stainless steel décor conversion kit	SMZ5035	●	●	●	●	-	●	-	-
Stainless steel lining band	SMZ5045	-	-	-	-	●	-	-	-
Adjustable cutlery basket	SMZ5100	●	●	●	●	-	-	-	-
Glass holder accessory (GlassSecure Tray)	SMZ5300	●	●	●	●	-	●	●	-

DESCRIPTION	Accessory Nr.	SMV40C00GB	SMI68TS06E	SMI68MS06G	SMI50C15GB	SMI50C16GB	SMI50C12GB	SPV66TX00G	SPV25CX00G
Aquastop extension	SG21010	●	●	●	●	●	●	●	●
Silver polishing cassette	SGZ3003	-	●	-	●	●	●	-	●
Rack insert for stemware dishwasher	SMZ2014	-	●	-	●	●	●	-	-
Stainless steel door and plinth panel	SMZ2044	●	●	●	●	-	-	-	-
Door attachment – stainless steel	SMZ2055	●	-	-	-	-	-	-	-
Dishwashing aid set	SMZ5000	●	-	-	●	●	●	●	●
Baby care kit	SMZ5001	-	●	-	-	-	-	●	●
Silver polishing cassette	SMZ5002	●	-	-	●	●	●	-	-
Drop hinge for tall cabinets	SMZ5003	●	●	●	●	●	●	●	●
Stainless steel panel strips	SMZ5005	-	-	●	-	-	-	●	●
Stainless steel panel strips	SMZ5006	●	-	-	●	●	●	-	-
Front edging strips (86.5cm)	SMZ5015	-	●	-	-	-	-	-	-
White décor conversion kit	SMZ5022	-	-	-	-	●	-	-	-
Stainless steel décor conversion kit	SMZ5025	●	●	●	●	-	-	-	-
Stainless steel décor conversion kit	SMZ5035	-	-	●	-	-	-	-	-
Stainless steel lining band	SMZ5045	-	-	-	-	-	-	-	-
Adjustable cutlery basket	SMZ5100	-	●	-	-	-	-	●	-
Glass holder accessory (GlassSecure Tray)	SMZ5300	-	●	-	-	-	-	●	●

All diagram measurements are in millimetres (mm)

We try to keep up to date with constant technological improvements, so from time to time we may update installation guidelines. Therefore we strongly recommend that you download the latest installation guidelines from [www.bosch-home.co.uk](http://www.bosch-home.co.uk). Line drawings are for guidance only, and we recommend that you refer to the latest installation guidelines. Though every care is taken to ensure instructions are correct at the time of printing, Bosch cannot accept responsibility for incorrect planning or installation as a result of the use of these line drawings.



## Integrated cooling technical diagrams

### Fridge freezers, fridges and freezers

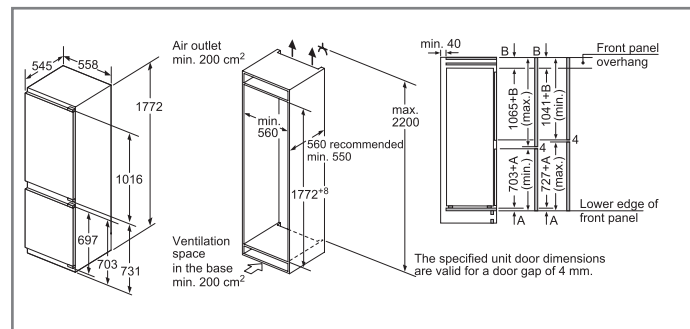

KIN86AD30G, KIF86PF30, KIN86VF30G

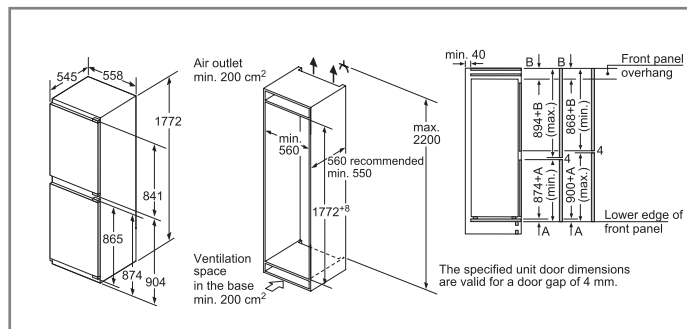

KIN85AF30G

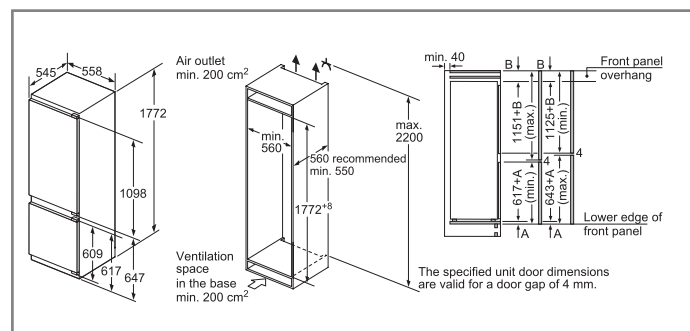

KIF87PF30, KIS87AF30G, KIV87VF30G, KIV87VS30G

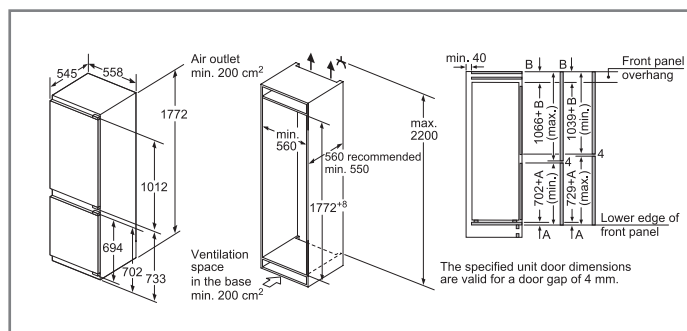

KIS86AF30G, KIN86VF30G, KIV86VS30G

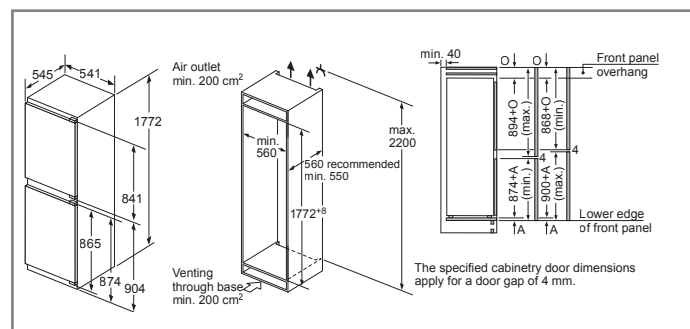

KIV85VF30G, KIV85VS30G

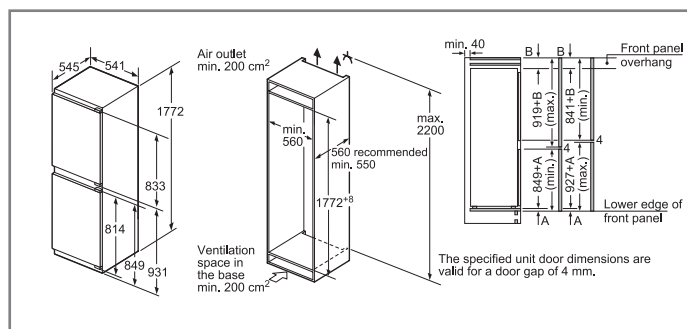

KIV32X23GB

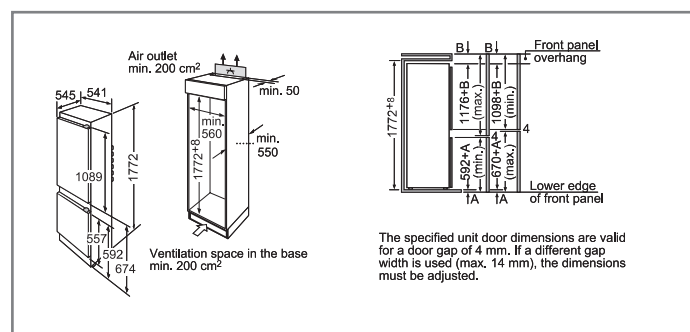

KIV38X22GB

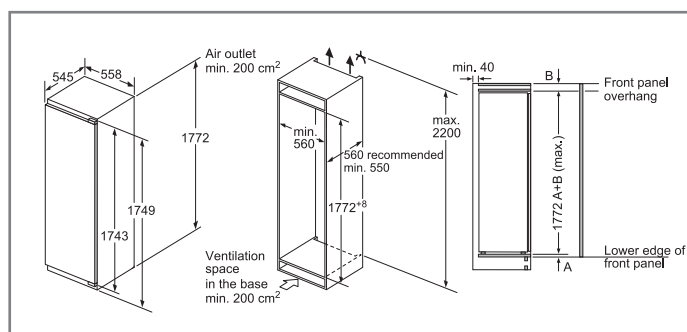
KIF82PF30, KIF81PF30, KIR81AF30G, KIL82AF30G,  
GIN81AE30G

All diagram measurements are in millimetres (mm)

We try to keep up to date with constant technological improvements, so from time to time we may update installation guidelines. Therefore we strongly recommend that you download the latest installation guidelines from [www.bosch-home.co.uk](http://www.bosch-home.co.uk). Line drawings are for guidance only, and we recommend that you refer to the latest installation guidelines. Though every care is taken to ensure instructions are correct at the time of printing, Bosch cannot accept responsibility for incorrect planning or installation as a result of the use of these line drawings.

Explore more at [www.bosch-home.co.uk](http://www.bosch-home.co.uk)

## Integrated cooling technical diagrams

### Fridge freezers, fridges and freezers

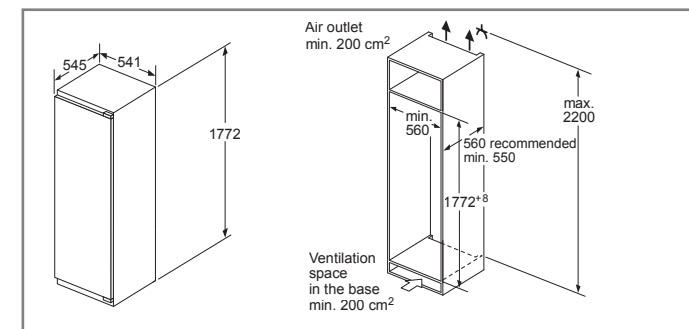

KIR81VS30G, KIL82VS30G

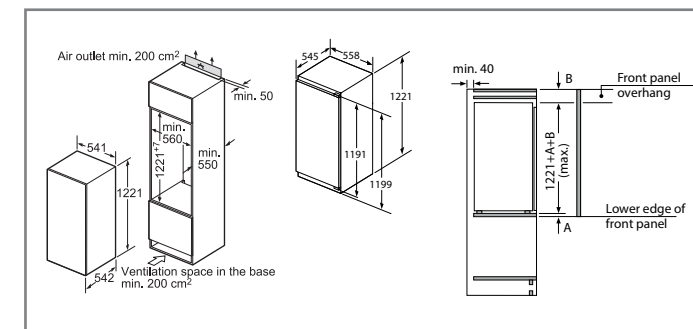
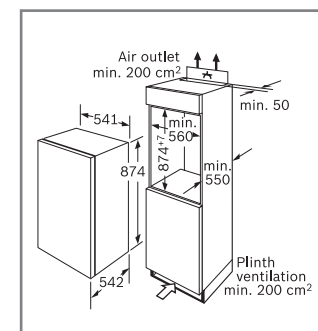
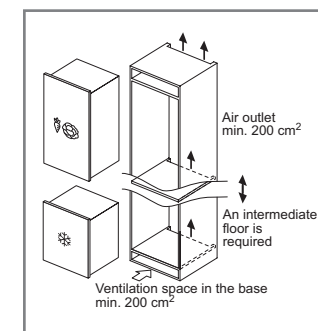
KIR41AF30G, KIR24V20GB,  
KIR41V530G (phased out by October 2019)KIR18V20GB, GID18A20GB,  
KIR21VF30G, KIL22V530G,  
KIR21V530G (phased out by October 2019)KUL15A60GB, KUR15A50GB,  
GUD15A50GB

All diagram measurements are in millimetres (mm)

We try to keep up to date with constant technological improvements, so from time to time we may update installation guidelines. Therefore we strongly recommend that you download the latest installation guidelines from [www.bosch-home.co.uk](http://www.bosch-home.co.uk). Line drawings are for guidance only, and we recommend that you refer to the latest installation guidelines. Though every care is taken to ensure instructions are correct at the time of printing, Bosch cannot accept responsibility for incorrect planning or installation as a result of the use of these line drawings.

Making **life easy** through innovative technologies

Matching fridges & freezers

Freezer Model	Height	Matching Fridges
GID18A20GB	87cm	KIR18V20GB, KIR21VS30G, KIL22VS30G
GID18A50GB	87cm	KIR21VF30G,

Freezer Model	Height	Matching Fridges
GIN81AE30G	177.5cm	KIF82PF30, KIF81PF30, KIR81AF30G, KIL82AF30G, KIR81VS30G, KIL82VS30G
GUD15A50GB	82cm	KUL15A60GB, KUR15A50GB

Cooling technical diagrams

American-style fridge freezer

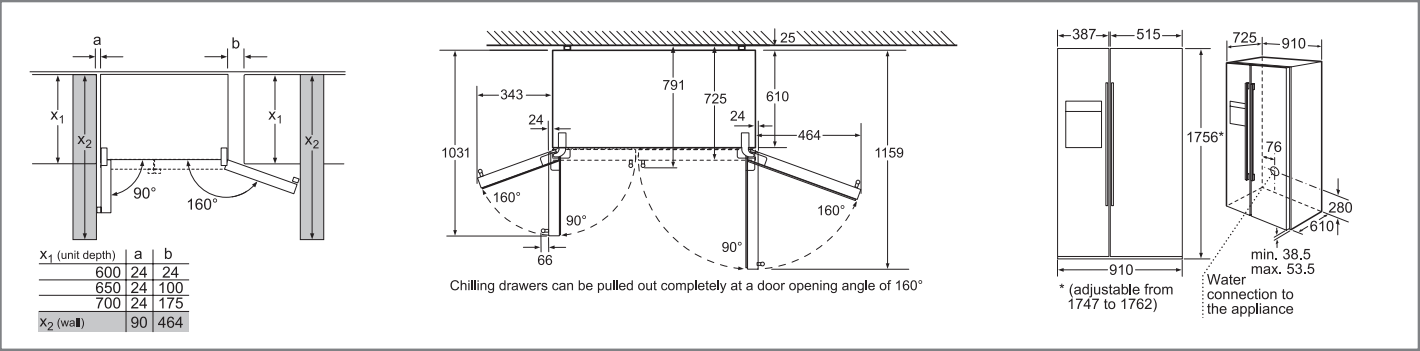

KAN92LB35G N.B. Doors need to be able to be opened to a minimum of 160° angle to allow the drawers to be fully accessible

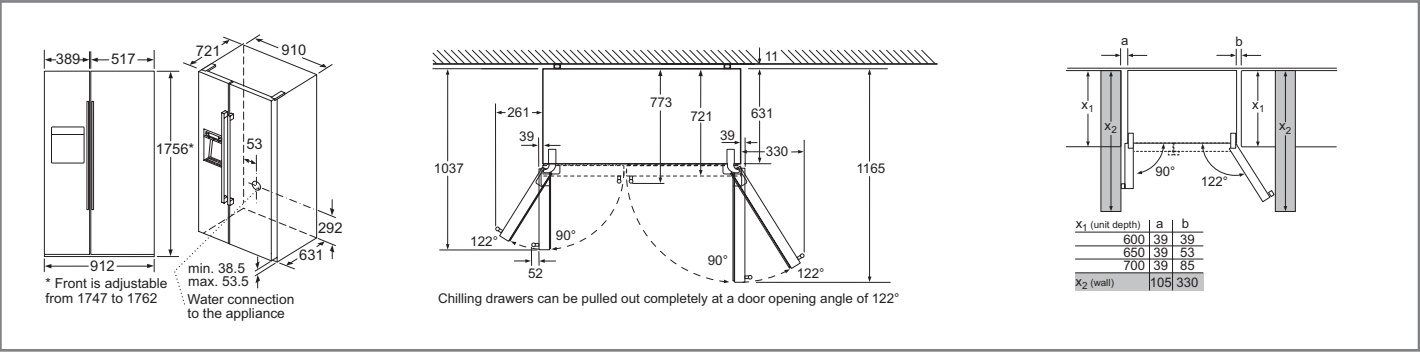

KAD92AI20G, KAN92VI35 N.B. Doors need to be able to be opened to a minimum of 122° angle to allow the drawers to be fully accessible

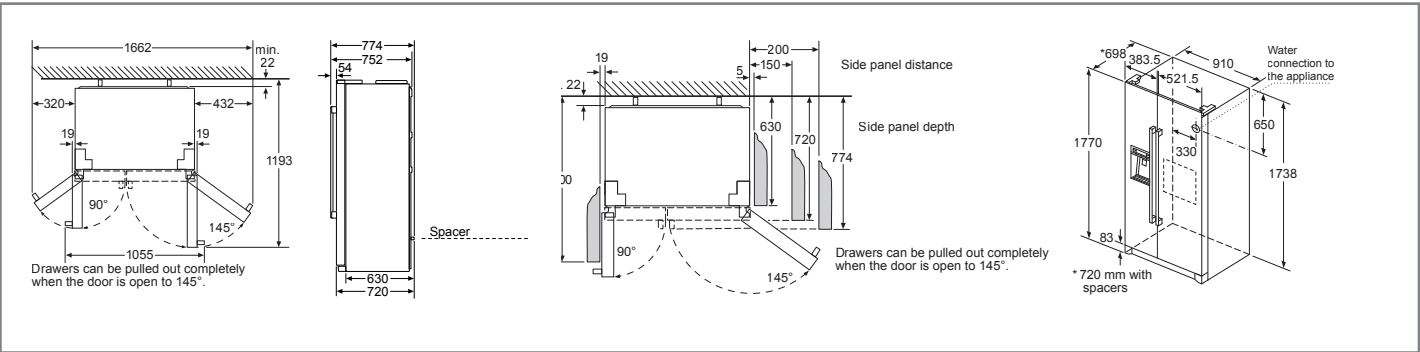

KAG90AI20G, KAD90VI20G, KAI90VI20G, KAD90VB20G

All diagram measurements are in millimetres (mm)

We try to keep up to date with constant technological improvements, so from time to time we may update installation guidelines. Therefore we strongly recommend that you download the latest installation guidelines from [www.bosch-home.co.uk](http://www.bosch-home.co.uk). Line drawings are for guidance only, and we recommend that you refer to the latest installation guidelines. Though every care is taken to ensure instructions are correct at the time of printing, Bosch cannot accept responsibility for incorrect planning or installation as a result of the use of these line drawings.

Explore more at [www.bosch-home.co.uk](http://www.bosch-home.co.uk)

Notes



Download a copy of our catalogues online at **www.bosch-home.co.uk** or call **0344 892 8979**

#### **Contact Bosch Customer Service**

To arrange an engineer visit, obtain product advice or order replacement spare parts or accessories visit **www.bosch-home.co.uk** or call **0344 892 8979**

Republic of Ireland customers should visit **www.bosch-home.ie** to arrange an engineer's visit, or to order spare parts and accessories, or call **(01) 450 2655**



**BoschHomeUK**



**BoschHomeUK**

Calls are charged at the basic rate, please check with your telephone service provider for exact charges.

Disclaimer: This brochure is current as from the publication date and supersedes all previous brochures for these products. This brochure should not be regarded as an infallible guide nor as an offer for sale of any particular product. Whilst BSH Home Appliances Ltd believes that all information contained within this brochure is correct at the time of going to print, no representation or warranty, express or implied, is or will be made and no responsibility or liability is or will be accepted by BSH Home Appliances Ltd in relation to the accuracy or completeness of this information and any liability is expressly disclaimed. To the extent permitted by law, BSH Home Appliances Ltd expressly excludes: i) all conditions, warranties and other terms which might otherwise be implied by statute, common law or the law of equity and ii) any liability for any direct, indirect or consequential loss or damage (including, without limitation, damages for loss of business or loss of profits) arising in contract, tort or otherwise from the use of or reliance on any information contained within this brochure or from any action or decision taken as a result of such use or reliance. BSH Home Appliances Ltd reserves the right to modify technical data and all other information contained within this brochure without notice. All rights reserved. No part of this publication may be reproduced in any form or without the prior written permission of BSH Home Appliances Ltd. All colour variations are due to the limitations of the printing process. We recommend a visit to a Bosch dealer to confirm that specifications and colours are to your satisfaction.

This brochure is printed on environment-friendly chlorine-free bleached paper.

April 2019.

#### **BSH Home Appliances Limited**

Grand Union House  
Old Wolverton Road, Wolverton  
Milton Keynes MK12 5PT  
**www.bosch-home.co.uk**

#### **BSH Home Appliances Limited**

M50 Business Park  
Ballymount, Dublin 12  
**Tel: 1890 626 041**  
**www.bosch-home.ie**