



**BOSCH**



**Register** your  
new device on  
MyBosch now and  
get free benefits:  
**[bosch-home.com/  
welcome](https://www.bosch-home.com/welcome)**

# Washer dryer

**WVH28471EP WVH2849XEP**

**en** Instruction Manual and Installation Instructions

## Your new washer dryer

You have chosen a Bosch washer dryer.

Please take a few minutes to read and become familiar with the advantages of your washer dryer.

To meet the high quality demands required by Bosch, every washer dryer that leaves our factory is carefully checked to ensure that it functions correctly and is in perfect condition.

For more information on our products, accessories, replacement parts and services, see our website [www.bosch-home.com/us](http://www.bosch-home.com/us) or contact our after-sales service centres.

If the operating and installation instructions describe different models, any differences will be pointed out at the relevant points in the text.



Read these operating and installation instructions before switching on the washer dryer.

## Display rules

### **Warning!**

This combination of symbol and signal word indicates a possibly dangerous situation. Not heeding the warning can cause death or injuries.

### **Caution!**

This signal word indicates a possibly dangerous situation. Not heeding the caution can cause property and/or environmental damage.

### **Note/tip**

Information about the optimum use of the appliance/any other useful information.

### **1. 2. 3. / a) b) c)**

The steps are represented by numbers or letters.

■ / -

Lists are represented by a small box or a dash.

# Contents

## **Intended use** ..... 4

## **Safety instructions** ..... 5

Children/people/pets	5
Installation	6
Operation	8
Cleaning/Maintenance	10

## **Protection of the environment** .12

Packaging/old appliance	12
Hints and tips	12

## **Installation and connection** ... 12

Standard accessories	12
Installation	13
Secure installation	13
Installation area	13
Installing the appliance on a base or on a wooden joist ceiling	13
Installing the appliance under/ between kitchen units	14
Removing the transportation protection devices	14
Hose and cable lengths	15
Connecting the water	15
Water supply	16
Water drainage	16
Drainage into a wash basin	17
Drainage into a siphon	17
Drainage into a plastic pipe with rubber sleeve or into a gully	17
Alignment	17
Electrical connection	18
Before washing/drying for the first time	18
Transportation	19

## **The main points in brief** ..... 20

## **Getting to know your appliance** ..... 21

Washer dryer	21
Control panel	22
Display panel	23

## **Laundry** ..... 25

Preparing laundry for washing	25
Preparing laundry for drying	26

## **Operating the appliance** ..... 27

Preparing the washer dryer	27
Selecting the programme/Switching on the appliance	27
Adjusting the washing programme	27
Adjusting the drying programme	28
Loading the laundry	29
Dosing and adding detergent and care product	29
Starting the programme	30
Childproof lock	31
Reloading the laundry	31
Changing the programme	31
Interrupting or ending the programme	31
End of the programme	32
After washing/drying	32

## **Overview of programmes** ..... 33







Programme on the programme selector	33
Drying table	36
Starching	37
Dyeing/Bleaching	37
Soaking	37

## **Changing programme default settings** ..... 37

°C (Temperature)	37
⌚ (Finish in)	37
⊖ (Spin speed)	38
☀ (Drying)	38

## **Selecting additional functions** . 39

⇒ (SpeedPerfect)	39
⊖ (EcoPerfect)	39
🧺 (Rinse plus)	39
🧺 (Less iron)	39

	<b>Setting the signal</b> . . . . .	<b>40</b>
	<b>Cleaning and maintenance</b> . . . . .	<b>41</b>
	Appliance housing/control panel . . .	41
	Drum . . . . .	41
	Descaling . . . . .	41
	Cleaning the detergent dispenser . .	41
	Drain pump blocked . . . . .	42
	Drainage hose on the siphon blocked . . . . .	42
	Filter in the water inlet hose blocked . . . . .	43
	Air filter blocked . . . . .	43
	<b>Faults and what to do about them</b> . . . . .	<b>44</b>
	Emergency release, e.g. if a power failure occurs . . . . .	44
	Information on the display panel . . .	44
	Faults and what to do about them . .	45
	<b>Customer service</b> . . . . .	<b>48</b>
	<b>Technical specifications</b> . . . . .	<b>48</b>
	<b>Consumption values</b> . . . . .	<b>49</b>

---

## Intended use

- This appliance is intended for private domestic use only.
- Do not install or operate this appliance anywhere that is liable to experience frost and/or outdoor conditions. There is a risk that the appliance will be damaged if residual water in it freezes. If hoses freeze up, they may crack/burst.
- This appliance must only be used for washing domestic laundry, consisting of machine-washable items and hand-washable woollens (see label on item). Using the appliance for any other purpose is outside of the scope of its intended application and is forbidden.
- This appliance must only be used for drying and freshening up domestic laundry, consisting of items that have been washed with water and are suitable for tumble drying (see label on item). Using the appliance for any other purpose is outside of the scope of its intended application and is forbidden.
- This appliance is suitable for operation with mains water and commercially available detergents and care products (must be suitable for use in washing machines).
- This appliance is intended for use up to a maximum height of 4000 metres above sea level.

### **Before you switch on the appliance:**

Check that there is no visible damage to the appliance. Do not operate the appliance if it is damaged. Should you have any problems, please contact your specialist dealer or our customer service.

Read and follow the operating and installation instructions and all other information provided with this appliance.

Retain the documents for subsequent use or for subsequent owners.

## Safety instructions

The following safety information and warnings are provided to protect you from injury and to prevent material damage to your surroundings.

It is nevertheless important to take the necessary precautions and to proceed with care when installing, maintaining, cleaning and operating the appliance.

### Children/people/pets

#### **Warning** **Risk of death!**

Children and other people who are unable to assess the risks involved when using the appliance may injure themselves or may find themselves in life-threatening situations. Therefore please note:

- The appliance may be used by children over the age of 8 years and by persons with reduced physical, sensory or mental capacity or by persons with a lack of experience or knowledge as long as they are supervised or have received instruction on how to use the appliance safely and they have understood the potential risks of using the appliance.
- Children must not play with this appliance.

- Do not allow children to clean or maintain this appliance unsupervised.
- Keep children under 3 years and pets away from this appliance.
- Do not leave the appliance unattended when children or other people who are unable to assess the risks are in the vicinity.

#### **Warning** **Risk of death!**

Children may lock themselves inside appliances and find themselves in a life-threatening situation.

- Do not position the appliance behind a door, as this may obstruct the appliance door or prevent it from opening completely.
- Once an appliance has reached the end of its life, pull the mains plug from the socket **before** severing the mains cable, and then destroy the lock on the appliance door.

#### **Warning** **Risk of suffocation!**

If allowed to play with the packaging/plastic film or packing components, children may become caught in these or pull them over their heads and suffocate.

Keep packaging, plastic film and packing components away from children.

**⚠ Warning**

**Risk of poisoning!**

Detergents and care products may result in poisoning if consumed.

If accidentally swallowed, seek medical advice. Keep detergents and care products out of the reach of children.

**⚠ Warning**

**Eye/skin irritation!**

Contact with detergents or care products may cause eye/skin irritation.

Rinse eyes/skin thoroughly if they/it come(s) into contact with detergents or care products. Keep detergents and care products out of the reach of children.

**Installation**

**⚠ Warning**

**Risk of electric shock/fire/ material damage/damage to the appliance!**

If the appliance is not installed properly, this may lead to a dangerous situation. Ensure the following:

- The mains voltage on your power socket must match the rated voltage specified on the appliance (identification plate). The connected loads and the required fuse protection are specified on the identification plate.

- The mains plug and the protective contact socket must match and the earthing system must be correctly installed.
- The installation must have an adequate cross section.
- The mains plug must be freely accessible at all times. If this is not possible, in order to comply with the relevant safety regulations, a switch (all pole disconnection) must be built into the permanent installation in accordance with electrical installation regulations.
- If using a residual current circuit breaker, only use one that bears the following mark: . The presence of this mark is the only way to be sure that it fulfils all the applicable regulations.

**⚠ Warning**

**Risk of electric shock/fire/ material damage/damage to the appliance!**

If the appliance's mains cable is altered or damaged, this may result in electric shock, short circuiting or fire due to overheating.

The mains cable must not be kinked, crushed or altered, and must not come into contact with any heat sources.

**⚠ Warning****Risk of fire/material damage/  
damage to the appliance!**

The use of extension cords or power strips may result in fire due to overheating or short circuiting.

Connect the appliance directly to an earthed socket that has been correctly installed. Do not use extension cords, power strips or multi-way couplers.

**⚠ Warning****Risk of injury/material  
damage/damage to the  
appliance!**

- The appliance may vibrate or move when in operation, potentially resulting in injury or material damage. Place the appliance on a clean, even, solid surface and, using a spirit level to guide you, level it with the screw-in feet.
- If you take hold of any of the appliance's protruding parts (e.g. the appliance door) in order to lift or move it, these parts may break off and cause injury. Do not take hold of any of the appliance's protruding parts in order to move the appliance.

**⚠ Warning****Risk of injury!**

- The appliance is very heavy. Lifting it may result in injury. Do not lift the appliance on your own.
- The appliance has sharp edges on which you could cut your hands. Do not take hold of the appliance by its sharp edges. Wear protective gloves to lift it.
- If the hoses and mains cables are not correctly routed, they may constitute a tripping hazard, which may result in injury. Route hoses and cables such that they do not constitute a tripping hazard.

**Caution!****Material damage/damage to  
the appliance**

- If the water pressure is too high or too low, the appliance may not be able to operate properly, and it may also result in material damage or damage to the appliance. Make sure that the water pressure in the water supply facility is at least 100 kPa (1 bar), and does not exceed 1000 kPa (10 bar).

- If the water hoses are altered or damaged, this may result in material damage or damage to the appliance. The water hoses must not be kinked, crushed, altered or severed.
- The use of hoses supplied by other brands to connect to the water supply may result in material damage or damage to the appliance. Use the hoses supplied with the appliance or genuine spare part hoses only.
- The appliance is secured for transportation by transport locking devices. If the transport locking devices are not removed before the appliance is operated, this may result in damage to the appliance.  
It is important to completely remove all transport locking devices before using the appliance for the first time. Make sure that you retain these transport locking devices separately. It is important to refit the transport locking devices if the appliance is to be transported, in order to prevent the appliance from being damaged in transit.

## Operation

### **Warning**

#### **Risk of explosions/fire!**

Laundry that has come into contact with solvents, oil, wax, wax remover, paint, grease or stain remover may ignite when dried in the machine, or even cause the appliance to explode. Therefore please note:

- Rinse the laundry thoroughly with warm water and detergent before drying it in the machine.
- Do not place laundry in this appliance to be dried if the laundry has not been washed first.
- Do not use the appliance if industrial chemicals have been used to clean the laundry.

### **Warning**

#### **Risk of explosions/fire!**

- Laundry that has been pretreated with cleaning agents that contain solvents, e.g. stain remover/cleaning solvent, may cause an explosion in the drum. Rinse the laundry thoroughly with water before washing it in the machine.

- Certain objects may ignite when drying is in progress, or even cause the appliance to catch fire or explode. Remove any lighters or matches from pockets on items of clothing.
- If there is coal dust or flour in the air around the appliance, this may cause an explosion. Make sure that the area around the appliance is kept clean when it is in operation.

### **Warning**

#### **Risk of fire/material damage/damage to the appliance!**

If a program is terminated before the drying cycle has finished, this prevents the laundry from cooling down sufficiently and may cause the laundry to ignite, or may result in material damage or damage to the appliance.

- During the last part of the drying cycle, the laundry in the drum is not heated (cooling cycle). This is to ensure that it remains at a temperature at which it will not be damaged.
- Do not switch off the appliance before the drying cycle has finished unless you remove all items of laundry from the drum immediately and spread them out (to dissipate the heat).

### **Warning**

#### **Risk of poisoning!**

Poisonous fumes may be given off by cleaning agents that contain solvents, e.g. cleaning solvent.

Do not use cleaning agents that contain solvents.

### **Warning**

#### **Risk of injury!**

- If you support your weight/sit on the appliance door when it is open, the appliance may tip over, which may result in injury.  
Do not support your weight on the appliance door when it is open.
- If you climb onto the appliance, the worktop may break, which may result in injury.  
Do not climb onto the appliance.
- If you reach into the drum while it is still rotating, you risk injuring your hands.  
Wait until the drum has stopped rotating.

### **Warning**

#### **Risk of scalding!**

When washing at high temperatures, there is a risk of scalding if you come into contact with hot detergent solution (e.g. when draining hot detergent solution into a washbasin).

Do not reach into the hot detergent solution.

### **Warning**

#### **Eye/skin irritation!**

Detergent and care products may spray out if the detergent drawer is opened while the appliance is in operation. Rinse eyes/skin thoroughly if they/it come(s) into contact with detergents or care products. If accidentally swallowed, seek medical advice.

### **Caution!**

#### **Material damage/damage to the appliance**

- If the amount of laundry in the appliance exceeds its maximum load capacity, it may not be able to operate properly, or this may result in material damage or damage to the appliance. Do not exceed the maximum load capacity of dry laundry. Make sure you comply with the maximum load capacities specified for each of the programs. → *Page 33*
- Foam and foam rubber may deform or melt if dried in the appliance. Do not dry laundry items that contain foam or foam rubber in the appliance.

- If you pour the wrong quantity of detergent or cleaning agent into the appliance, this may result in material damage or damage to the appliance. Use detergents/care products/cleaning agents and softeners in accordance with the manufacturers' instructions.

### **Cleaning/Maintenance**

#### **Warning** **Risk of death!**

The appliance is powered by electricity. There is a risk of electric shock if you come into contact with live components. Therefore please note:

- Switch off the appliance. Disconnect the appliance from the power supply (pull out the plug).
- Never take hold of the mains plug with wet hands.
- When removing the mains plug from the socket, always take hold of the plug itself and never the mains cable, otherwise this may damage the mains cable.
- Do not make any technical modifications to the appliance or its features.

- Repairs and any other work on the appliance must only be conducted by our customer service or by an electrician. The same applies for replacing the mains cable (when necessary).
- Spare mains cables can be ordered from our customer service.

**⚠ Warning**

**Risk of poisoning!**

Poisonous fumes may be given off by cleaning agents that contain solvents, e.g. cleaning solvent.

Do not use cleaning agents that contain solvents.

**⚠ Warning**

**Risk of electric shock/material damage/damage to the appliance!**

If moisture penetrates the appliance, this may cause it to short circuit.

Do not use a pressure washer, steam cleaner, hose or spray gun to clean your appliance.

**⚠ Warning**

**Risk of injury/material damage/damage to the appliance!**

The use of spare parts and accessories supplied by other brands is dangerous and may result in injury, material damage or damage to the appliance.

For safety reasons, use genuine spare parts and accessories only.

**Caution!**

**Material damage/damage to the appliance**

Cleaning agents and agents for pretreating laundry (e.g. stain removers, prewash sprays, etc.) may cause damage if they come into contact with the surfaces of the appliance. Therefore please note:

- Do not allow these agents to come into contact with the surfaces of the appliance.
- Clean the appliance with nothing but water and a soft, damp cloth.
- Remove any detergent, spray or other residues immediately.



## Protection of the environment

### Packaging/old appliance



Dispose of packaging in an environmentally friendly manner.

This appliance has been identified in accordance with the European Directive 2012/19/EU on Waste Electrical and Electronic Equipment (WEEE). The Directive specifies the framework for an EU-wide valid return and recycling of waste appliances.

### Hints and tips

- Utilise the maximum amount of washing for the particular programme.  
Overview of programmes  
→ Page 33
- Wash normally soiled laundry without prewash.
- **Energy saving mode:** The display panel light goes out after several minutes, **Start/Reload** flashes. To reactivate the display, select any button.  
The energy-saving mode is not activated if a programme is running.
- The selectable temperatures apply to the care labels on the textiles. The temperatures in the machine may deviate from this so that you get the optimum mix of energy-saving and washing results.
- If the laundry is then dried in the appliance, select the maximal possible spin speed. The less water the laundry contains, the less time and energy are required for drying. Do not dry dripping wet laundry.
- Ventilate the installation room well and clean the air inlet filter regularly.  
Cleaning and maintenance  
→ Page 41  
and Installation and connection  
→ Page 41



## Installation and connection

### Standard accessories

**Note:** Check the machine for transport damage. Never use a damaged machine. If you have any complaints, contact the dealer from whom you purchased the appliance or our customer services.

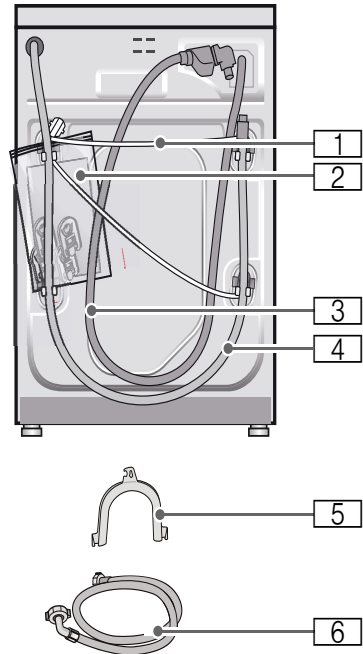

- 1 Mains cable
- 2 Bag:
  - Installation and operating instructions
  - Customer services location directory\*
  - Warranty\*
  - Cover caps for openings after the transport braces have been removed
- 3 Water supply hose on Aqua-Stop models

- 4 Water drain hose
  - 5 Elbow for securing the water drain hose\*
  - 6 Water supply hose on standard/ Aqua-Secure models
- \* depending on the model

**Note:**

A hose clip Ø 24–40 mm (specialist store) is also required for connection to a siphon.

Connecting the water → *Page 15*

**Useful tools:**

- Spirit level for alignment → *Page 17*
- Size 13 socket wrench: for loosening the transportation protection devices → *Page 14* and size 17: for aligning the appliance feet → *Page 17*

**Installation**

**Note:** Humidity in the drum is caused by the final inspection.

**Secure installation**** Warning****Risk of injury!**

- The washer dryer is heavy. Take care when lifting it.
- When lifting the washer dryer by its projecting parts (e.g. washer dryer door), the parts may break off and cause injuries.  
Do not lift the washer dryer by its projecting parts.
- If the hoses and power cables are installed incorrectly, there is a risk of stumbling and injury.  
Lay hoses and cables in such a way that there is no risk of stumbling.

**Caution!****Damage to the appliance**

- Frozen hoses may tear or burst. Do not install the washer dryer outdoors and/or in an area where there is a risk of frost.
- When lifting the washer dryer by its projecting parts (e.g. washer dryer door), the parts may break off and cause injuries.  
Do not lift the washer dryer by its projecting parts.

**Installation area**

**Note:** Stability is important to prevent the washer dryer from wandering!

- The installation area must be firm and level.
- Soft floors and floor coverings are not suitable.
- To ensure good drying results, ensure that the room is well ventilated.

**Installing the appliance on a base or on a wooden joist ceiling****Caution!****Damage to the appliance**

The washer dryer may wander during the spin cycle and topple or fall off its base.

Always secure the washer dryer feet with holding brackets.  
Holding brackets: order no. WMZ 2200, WX 975600, CZ 110600, Z 7080X0.

**Note:** If installing on a wooden joist ceiling:

- If possible, install the washer dryer in a corner.
- Screw water-resistant wooden board (min. 30 mm thick) to the floor.

## Installing the appliance under/ between kitchen units



### Warning Risk of electric shock!

Danger of death if live parts are touched.

Do not remove the appliance cover.  
Build under/build in before connection to the power supply.



### Warning Risk of scalding!

During the drying phase, warm air is emitted at a temperature of up to 60 °C.

### Notes

- Required dimensions:  
a = 650 mm  
b = 620 mm  
c = 850 mm

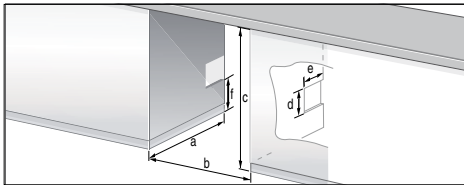

- Only install the washer dryer under a continuous worktop connected firmly to the adjacent cupboards.
- Ventilate the installation area well, otherwise the optimum drying results will not be achieved. Dimensions of the ventilation openings (to be provided on one side, depending on the circumstances). Opening cross-section: d x e = 200 mm x 100 mm. Height above floor: f = 365 mm. Distance between wall and appliance: 50 mm.

## Removing the transportation protection devices

### Caution!

### Damage to the appliance

- Before using the washer dryer for the first time, it is essential to remove all 4 transportation protection devices. Keep the transportation protection devices. The washer dryer is secured for transportation with transportation protection devices. Transportation protection devices which have not been removed may damage the drum, for example, while the washer dryer is running.
- To prevent damage in transit when transporting the appliance at a later date, always re-install the transportation protection devices prior to transportation → Page 19

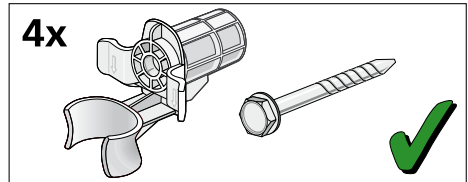

Keep the screw and sleeve screwed together.

- Take the hoses out of the holders.
- Take hoses out of the elbow and remove the elbow.
- Loosen and remove all 4 transportation lock screws.

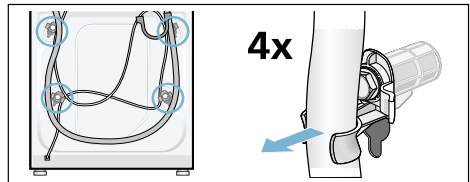

4. Take the power cord out of the holders. Remove the sleeves.

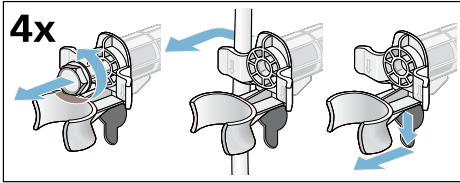

5. Insert the covers. Lock firmly by pressing on the locking hook. Insert the hose holder.

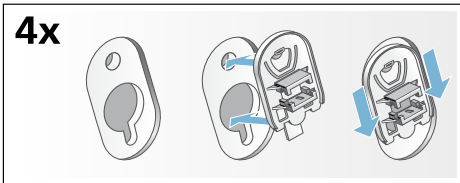

## Hose and cable lengths

### Connection on left side

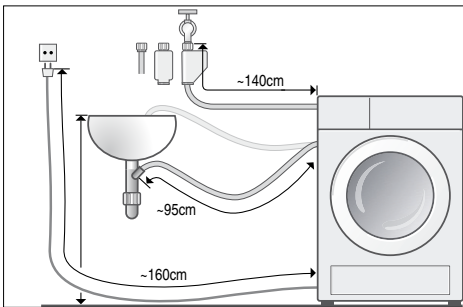

or

### Connection on right side

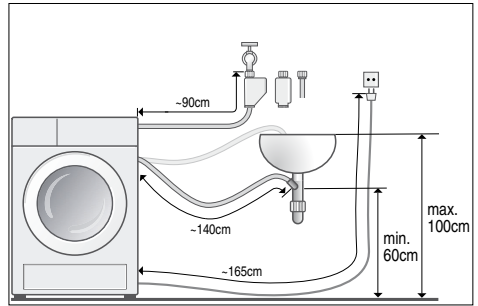

**Note:** If the supply hose is too short for your connection, you can order an extension from the after-sales service.

## Connecting the water

### **⚠ Warning**

#### **Risk of electric shock!**

Danger of death if live parts come into contact with water.

Do not immerse the Aqua-Stop safety device in water (it contains an electric valve).

### **Caution!**

#### **Water damage**

The connection points for the water supply and water drainage hoses are under high pressure. To prevent leakage or water damage, always follow the instructions in this chapter!

### **Notes**

- In addition to the safety information listed here, the local water and electricity supplier may have special requirements.
- Operate the washer dryer with cold drinking water only.
- Do not connect the washer dryer to the mixer tap of an unpressurised hot water boiler.
- Use only the inlet hose supplied or one purchased from an authorised specialist outlet. Never use an used one!
- If in doubt, have the appliance connected by a technician.

## Water supply

### Notes

- Do not kink, crush, alter or cut through the water supply hose (otherwise, its strength can no longer be guaranteed).
- Only tighten the screw connections by hand. If the screw connections are tightened too tightly using a tool (pliers), the threads may be damaged.

### Optimum water pressure in the mains: 100–1000 kPa (1–10 bar)

- When the tap is turned on, the water flow is at least 8 l/min.
  - If the water pressure is higher, install a pressure reducing valve.
1. Connect the water supply hose to the tap ( $\frac{3}{4}$ " = 26.4 mm) and to the appliance (except models with Aquastop):
    - Standard

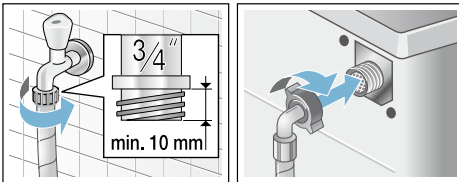

– Aqua-Secure

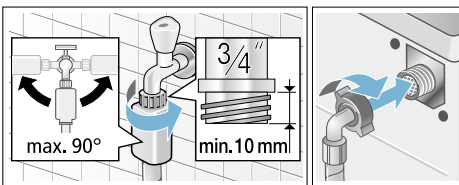

– Aqua-Stop

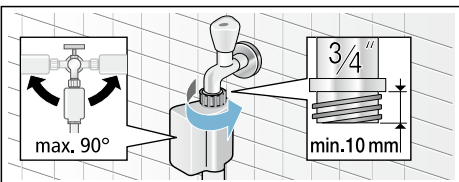

2. Carefully turn on the tap and check that the connection points are not leaking.

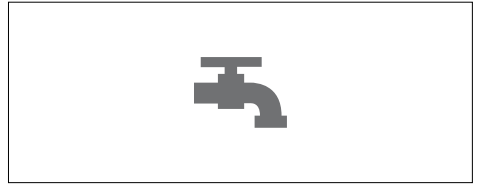

**Note:** The screw connection is under water pipe pressure.

## Water drainage

### Notes

- Do not kink or overextend the water drainage hose.
- Height difference between the placement area and drainage point:  
Minimum 60 cm –  
maximum 100 cm

## Drainage into a wash basin

### **⚠ Warning** **Risk of scalding!**

When washing at high temperatures, there is a risk of scalding if you come into contact with hot detergent solution (e.g. when draining hot detergent solution into a washbasin). Do not reach into the hot detergent solution.

### **Caution!** **Water damage**

When water is being pumped away, the outlet hose is under water pressure and may slip out of the wash basin or connection point. Secure the outlet hose so that it cannot slip out.

**Caution!****Damage to the appliance/fabrics**

If the end of the outlet hose is immersed in the drained water, water may be sucked back into the appliance and may damage the appliance/fabrics. Make sure that:

- The plug does not block drainage from the wash basin.
- The end of the drain hose is not immersed in the drained water.
- The water drains away quickly enough.

**Note:** Do not kink the water drain hose or stretch it lengthways.

**Installing the drainage hose:**

Secure the outlet hose so that it cannot slip out.

Elbow available from after-sales service:  
Individual part number 00655300

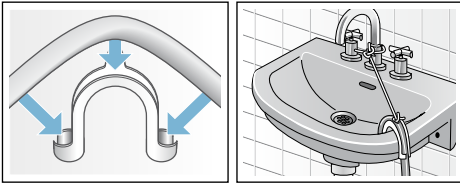
**Drainage into a siphon**

The connection point must be secured using a hose clamp with a diameter of 24–40 mm (available from specialist dealers).

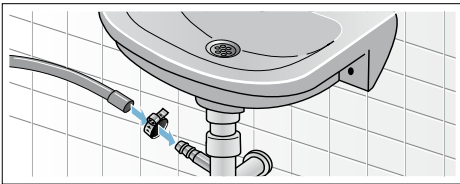
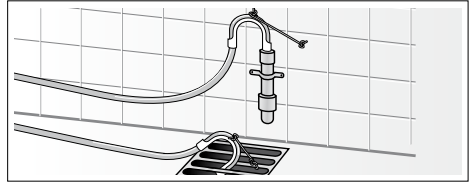
**Connecting****Drainage into a plastic pipe with rubber sleeve or into a gully****Connecting****Alignment**

1. Loosen the lock nut in a clockwise direction with a wrench.
2. Check the alignment of the washer dryer with a spirit level and, if required, correct. Adjust the height by rotating the appliance foot.

**Note:** All four appliance feet must be firmly on the floor.

The washer dryer must not wobble!

3. Tighten the lock nut against the housing. Grip the foot and do not adjust the height.

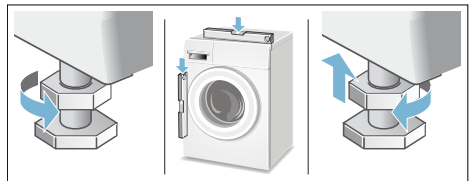
**Notes**

- The lock nuts on all four appliance feet must be screwed tightly against the housing!
- Any loud noises, intense vibrations or “wandering” may be due to incorrect alignment!

## Electrical connection

### Electrical safety



#### Warning

##### Risk of electric shock!

Risk of death if live parts are touched.

- When disconnecting the main plug, always pull the plug itself and not the cable, otherwise the cable could be damaged.
- Never touch or hold the mains plug with wet hands.
- Never pull out the mains plug during operation.
- Only connect the washer dryer to an alternating current using a correctly installed earthed socket.
- The mains voltage must be the same as the voltage specifications on the washer dryer (appliance rating plate).
- The connected load and the required fuse are also indicated on the appliance rating plate.



Ensure that:

- The mains plug and socket match.
- The cable cross-section is adequate.
- The earthing system has been installed correctly.
- A damaged power cord is only replaced by an electrician.  
A replacement mains cable can be obtained from customer service.
- You do not use multiple plugs/ couplings or extension cables.
- If a residual-current-operated circuit breaker is used, you use only a type which features this symbol: . Only this symbol guarantees compliance with the currently valid regulations.
- The mains plug is always accessible.
- The power cord is not kinked, crushed, altered or severed and has not come into contact with any heat sources.

## Before washing/drying for the first time

The washer dryer was inspected thoroughly before leaving the factory. To remove any residual test water, run the **Fluff Clean**  programme the first time **without** laundry.

### Note:

- The washer dryer must have been installed and connected properly. Installation and connection → *Page 12*
  - Never switch on a damaged washer dryer. Inform your customer service. → *Page 48*
1. Insert mains plug.
  2. Turn the tap on.
  3. Switch on the appliance.
  4. Close the door. Do not load any laundry.
  5. Select the **Fluff Clean 40°C**  programme.
  6. Open the detergent drawer.
  7. Pour approx. 1 litre of water into dispenser **II**.
  8. Add standard detergent to dispenser **II** according to manufacturer's instructions for light soiling.  
**Note:** To prevent frothing, use only half the recommended amount of detergent. Do not use any woollens or mild detergents.
  9. Close the detergent drawer.
  10. Select **Start/Reload** .
  11. When the programme ends, switch off the appliance.

**Your washer dryer is now ready for use.**

## Transportation

### Preparatory work

1. Turn off the tap.
2. Release the water pressure in the supply hose.  
Filter in the water inlet hose blocked → *Page 43*
3. Drain any residual washing water.  
Drain pump blocked → *Page 42*
4. Disconnect the washer dryer from the power supply.
5. Remove the hoses.

### Installing transportation protection devices:

1. Remove the covers and keep in a safe place.  
If required, use a screwdriver.

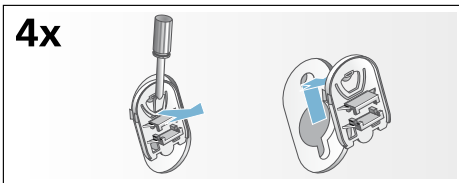

2. Insert all 4 sleeves.  
Clamp the mains cable on the holders. Insert and tighten the bolts.

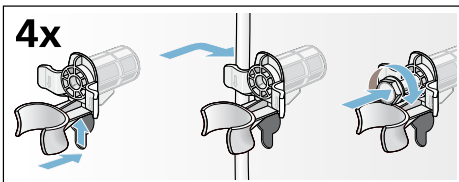

### Before switching on the appliance:

#### Notes

- **Always** remove the transportation protection devices!
- To prevent unused detergent from flowing into the outlet during the next wash: Pour 1 litre of water into dispenser **II** and start the **Spin** or **Drain** programme.

## The main points in brief

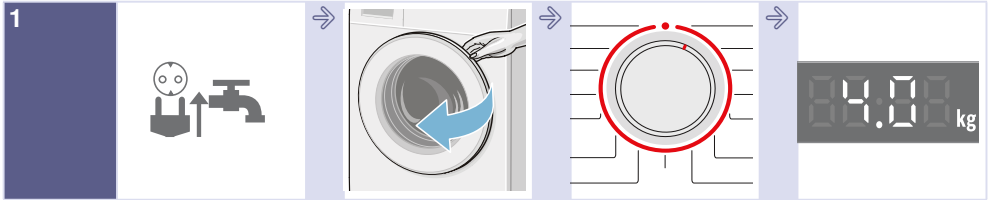

1 Insert mains plug.  
Turn the tap on.

Open the washer  
dryer door.

Select the washing/  
drying programme

Max. load in display  
panel.

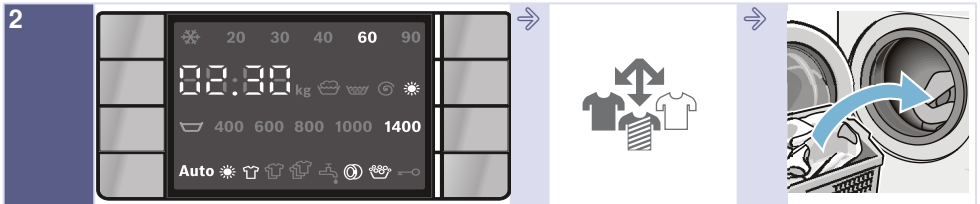

2 If required, change the programme default  
settings and/or select additional functions.

Sort the laundry.

Load the laundry.

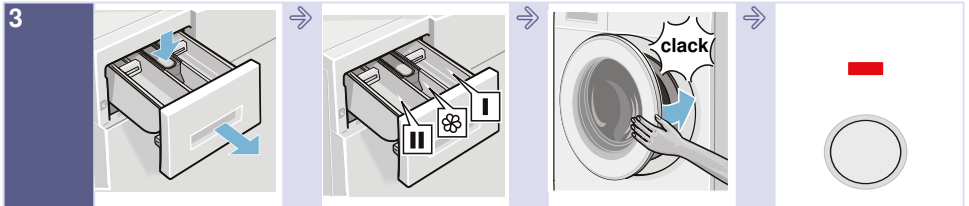

3 Open the detergent  
drawer.

Dose detergent  
according to the  
dosing  
recommendation.  
→ Page 29

Close the washer  
dryer door.

Select **Start**/Reload.

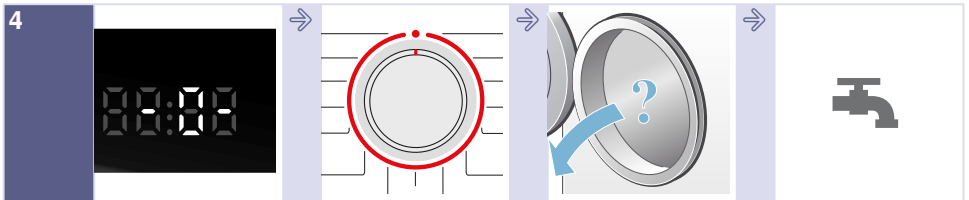

4 End of the  
programme.

Set programme  
selector to ● **Stop**.

Open the door and  
remove the laundry.

Turn off the tap. (for  
models without  
Aqua-Stop)

# Getting to know your appliance

## Washer dryer

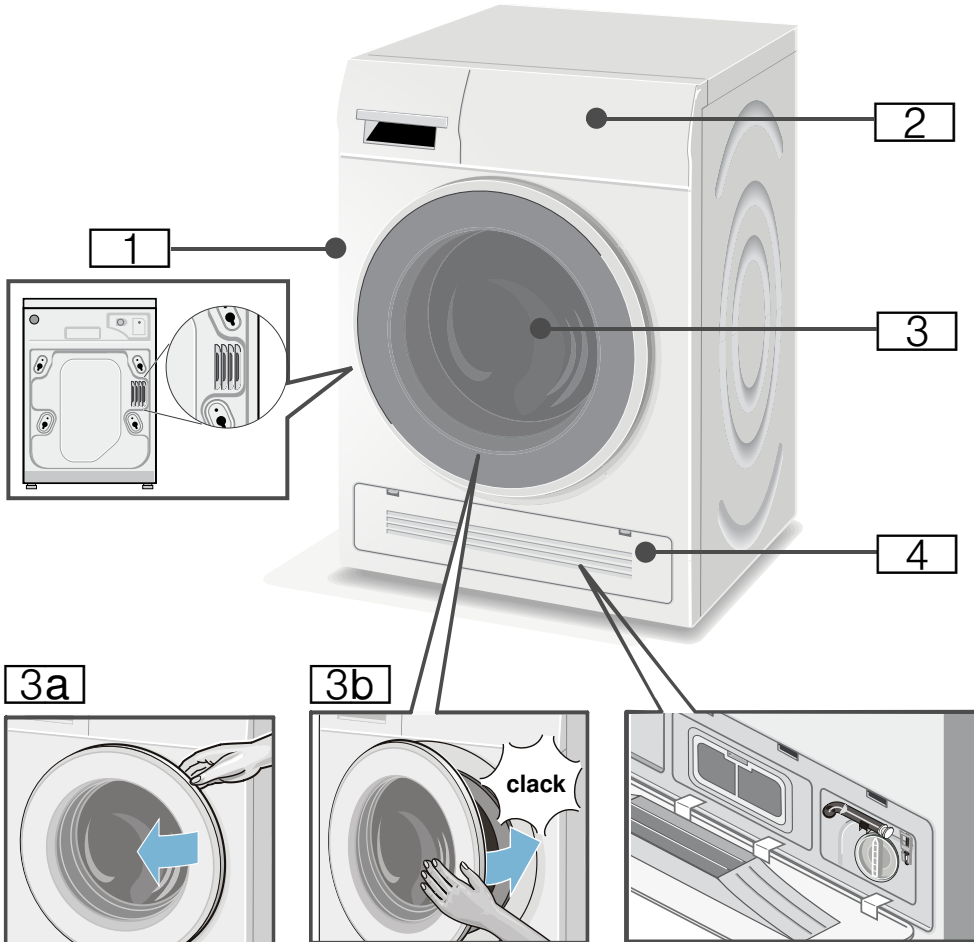

- 1** Hot air outlet
- 2** Operating/display panel
- 3** Door with handle
- 3a** Open the door
- 3b** Close the door
- 4** Service flap and cool air inlet

## Control panel

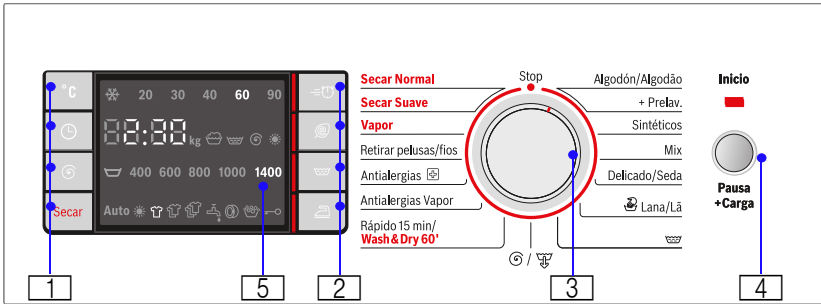

Change the default settings for the selected programme and select additional functions:

1 Select buttons °C (Temperature), ⌚ (Finish in) time, ⊖ (Spin speed) and Secar (Drying) for default settings. → Page 37

2 Select buttons ⇌ (SpeedPerfect), Ⓢ (EcoPerfect), 🪥 (Rinse plus) and 🧺 (Less iron) for additional functions. → Page 39

3 Select a programme. Can be rotated in either direction. To switch off the washer dryer, set the programme selector to ● Stop.







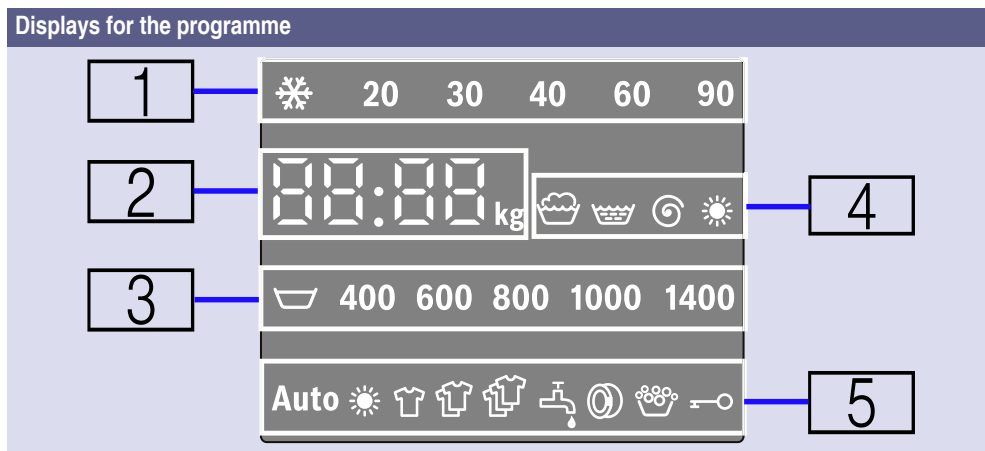











4 Start programme. Select the Start/Reload button to start, interrupt (e.g. reload the laundry) and cancel the programme. → Page 29

5 Display panel for settings and information.

## Display panel



<b>1</b>	<b>Temperature for washing programme.</b>	❄ (cold) – 90°C	Temperature in °C
<b>2</b>	<b>Programme information.</b>		
Time:	<b>1:50*</b>		Programme duration after programme selection in h:min (hours:minutes)
	<b>1 – 24 h</b>		Finish in time in h (h=hour)
Capacity:	<b>7.0 kg*</b>		Max. load for selected programmes
Programme status:	<b>– 0 –</b>		Programme end
	<b>PAUS</b>		Programme interrupted
	<b>----</b>		End of programme using Rinse stop
Door open information:	<b>OPEn</b>		The door can be opened if programme interrupted
	<b>A:02</b>		The door cannot be opened
Further information:	<b>E : - -*</b>		Fault display
	<b>0</b>		Setting the signal → <i>Page 40</i>
Drying mode and drying time:	<b>Aut 1</b>		Auto-Dry mode 1, Cupboard dry
	<b>Aut 2</b>		Auto-Dry mode 2, Extra dry
	<b>120*</b>		Selected drying time
	<b>OFF</b>		The drying function is deactivated

<b>3</b> : Spin speed	 - 1400*	Spin speed in revolutions per minute;  (Rinse stop = without final drain/spin cycle, laundry remains in the water after the last rinse cycle)
<b>4</b> : Programme progress symbols		Washing
		Rinsing
		Draining/Spinning
		Drying
<b>5</b> : Programme information symbols	<b>Auto</b>	On if auto drying programme is selected
		On if drying programme is selected.
Automatic load detection function:		Detects the load when the water has run in and sets the remaining time accordingly. The symbols indicate a small, medium and large load which was determined by means of the recommended maximum load ** for the selected programme.  ** Automatic display of the detected load only for washing programmes with a recommended maximum load of more than 3 kg, with the exception of <b>Spin</b>  , <b>Rinse</b>  and  ( <b>Rinse plus</b> ). Different types of textiles with different degrees of water absorption may influence the load display
Tap	 lights up	Water pressure too low. This extends the programme duration
	 flashes	The tap has not been turned on or there is no water pressure
Door	 lights up	When the door can be opened
	 flashes	When the programme has started: the door is not closed properly
Overdosage		On if too much foam detected, one rinse cycle switched on
Childproof lock	 lights up	The childproof lock is activated
	 flashes	The childproof lock is activated, and if the programme selector has been adjusted or the buttons have been pressed
* Depends on selected programmes/additional functions.		



## Laundry

### Preparing laundry for washing

#### Sorting laundry according to:







Sort your laundry according to the care instructions and specifications of the manufacturer on the care labels:

- Type of fabric/fibre
- Colour

**Note:** Laundry can discolour or not be cleaned correctly. Wash white and coloured items separately. Wash new bright fabrics separately the first time you wash them.

- Soiling
  - **light**  
do not prewash; if necessary select the  **speed** additional function.
  - **normal**  
Select programme with prewash. If required, pretreat stains.
  - **heavy**  
Load less washing. Select programme with prewash. If required, pretreat stains.
  - **Stains:** Remove/pretreat stains while they are fresh. Firstly, dab with a soap water; do not rub. Then select the appropriate programme and wash the items. Stubborn or dried-in stains can sometimes only be removed by washing several times.

- Symbols on the care labels  
**Note:** The numbers in the symbols indicate the maximum washing temperature that may be used.

-  Suitable for normal washing process;  
e.g. Cottons programme
-  A gentle washing process is required;  
e.g. Easy-Care programme
-  An especially gentle washing process is required; e.g. Delicates/Silk programme
-  Suitable for washing by hand; e.g.  Wool program
-  Do not machine wash.

#### Protecting your laundry and appliance

##### Caution!

##### Damage to the appliance/textiles

Foreign objects (e.g. coins, paper clips, needles, nails) may damage the washing or components of the appliance.

The following instructions must be observed when preparing your laundry:

- Always follow the manufacturer's instructions when dosing all detergents, cleaning aids, care products and cleaning agents.
- Do not exceed maximum load. Overfilling will impair the washing result.
- Keep detergents and agents for the pretreatment of laundry (e.g. stain remover, prewash sprays, etc.) away from the surfaces of the appliance. Using a damp cloth, immediately remove any fine spray residue and other residue or droplets.

- Empty any pockets. Remove any foreign objects.

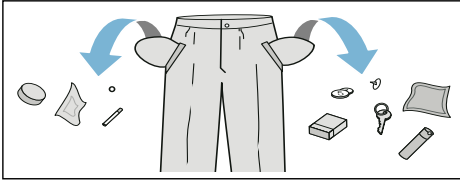

- Remove metal parts (paper clips, etc.).
- Trousers, knitwear and knitted textiles, e.g. jersey garments, T-shirts or sweatshirts, should be turned inside out.
- Ensure that underwired bras are appliance-washable.
- Wash delicates in a net or bag (tights, underwired bras, etc).
- Close zips, button up covers.
- Brush sand out of pockets and collars.
- Remove curtain fittings or include in the net/bag.

## Preparing laundry for drying

**Note:** To ensure an even drying result, sort the laundry according to the:

- Type of fabric
- Drying programme
- Care symbols which are indicated on the care labels.

Only dry laundry which is labelled “dryer-proof” or which has the following care symbols:

- ☐ = Dry at normal temperature  
**(Intensive Dry)**
- ☐ = Dry at low temperature  
**(Gentle Dry)**

The following textiles must not be dried:

- ☒ = care symbol “Do not dry”
- Wool or textiles containing wool.
- Delicates (silk, synthetic curtains).
- Textiles which contain foam rubber or similar materials.
- Textiles which were treated with flammable liquids, e.g. with stain remover, petroleum ether, thinners. Risk of explosion!
- Textiles which still contain hairspray or similar substances.

## Notes

- Before drying, hand-washed textiles must be spun at the appropriate spin speed.
- Before drying, spin at the optimum speed. A spin speed of more than 1000 rpm is recommended for cotton, more than 800 rpm for easy-care textiles.
- Do not iron washing immediately after drying. It is recommended to roll the washing up first to distribute residual moisture evenly.
- To ensure a good drying performance, quilts, terry cloths and other large textiles should be dried separately. Do not dry more than 4 terry cloths (or 3 kg).
- Do not exceed the maximum load.

## Operating the appliance

### Preparing the washer dryer

The washer dryer was tested before delivery. To remove residual water from the test procedure, the first wash cycle should be run without laundry using the **Fluff clean**  programme.

Before washing/drying for the first time  
→ Page 18

#### Note:

- Never switch on a damaged washer dryer!
- Inform your customer service!  
→ Page 48

1. Insert mains plug.
2. Turn the tap on.  
The end of the drying programme is followed by an automatic fluff cleaning cycle. The tap must be turned on even when selecting a drying programme.

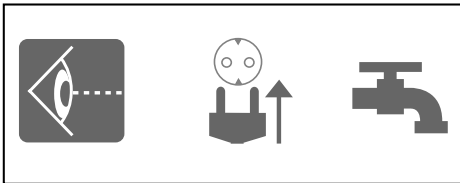

#### Note:

- Always provide good ventilation in the room where the washer dryer is located so that air produced during the drying phase can be evacuated.
  - Always keep the inlets and outlets for the cooling air clear.
3. Open the door.

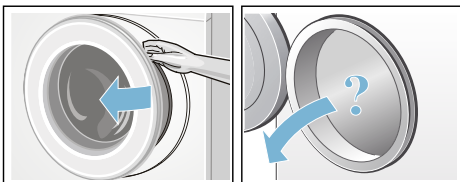

## Selecting the programme/ Switching on the appliance

#### Note:

If you have activated the childproof lock, you must deactivate it before you can set a programme.

Select the required programme with the programme selector. Can be rotated in either direction.

The washer dryer is switched on.

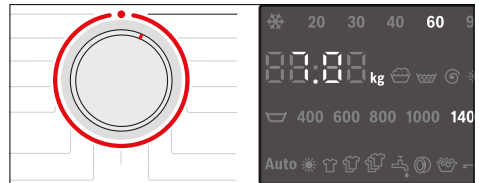

The following figures are indicated continuously on the display panel for the selected programme:

- the programme duration (when door is closed),
- the preset temperature,
- the preset spin speed and
- the maximum load (when door is opened),
- ...

## Adjusting the washing programme

You can use the displayed default settings or adjust the selected programme optimally to the laundry items by changing the default settings or selecting additional functions. The selectable settings and additional functions depend on selected washing/drying programme.

Overview of programmes → Page 33

## Notes

- Options are retained when the appliance is switched off and can be selected, deselected or changed depending on the progress of the programme.
- The buttons are sensitive, they only need to be touched gently. If the button °C (Temperature), ⌚ (Spin speed), ⌚ (Finished in time) is held down, the setting options are automatically scrolled through.

### Changing default settings for a washing programme, e. g. washing temperature:

- Touch the °C (Temperature) button to set desired washing temperature.



### Changing the additional functions for a washing programme, e.g. select ≡⌚ (SpeedPerfect) :

- Touch the ≡⌚ (SpeedPerfect) button; the indicator light comes on and the additional function is selected. To deselect the additional function, touch the ≡⌚ (SpeedPerfect) button again, and the indicator light goes off.



## Note:

After changing the programme default settings and/or additional functions, the programme duration may change.

## Adjusting the drying programme

### Note:

If an individual drying programme or washing and drying without interruption is selected, you can change the default settings for the drying programme if required.

Overview of programmes → Page 33

### Changing the default settings for a drying programme:

- Touch the **Secar (Drying)** button to set the desired drying mode or drying time (only for an individual drying programme) .



### Note:

After changing the default settings for the drying programme, the programme duration may change.

## Loading the laundry

### Warning

#### Danger of death!

Laundry items pretreated with solvent-based detergents, e.g. stain remover/petroleum ether, may cause an explosion if loaded into the washer dryer.

Thoroughly rinse laundry items by hand before washing.

#### Notes

- Mix large and small items. Laundry items of different sizes distribute themselves better during the spin cycle. Individual laundry items may cause an unbalanced load.
  - Observe the indicated maximum load. Overfilling adversely affects the washing result and promotes creasing.
1. Unfold presorted laundry items and place in the drum.
  2. Ensure that no laundry items are trapped between the door and rubber seal.

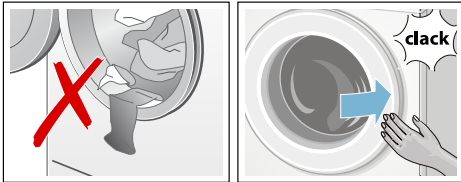

3. Close the door.

**Note:** The indicator light on the **Start/Reload** button flashes and the default settings for the programme appear continuously on the display panel. Changes may be made to the default settings.

## Dosing and adding detergent and care product

### Caution!

#### Damage to the appliance

Detergents and agents for the pretreatment of laundry (e.g. stain remover, prewash sprays, etc.) may damage the surfaces of the washer dryer.

Keep these agents away from the surfaces of the washer dryer. Using a damp cloth, immediately remove any fine spray residue and other residue/droplets.

#### Dosing

Dose the detergents and care products according to:

- water hardness (ask your water supply company),
- the manufacturer's specifications on the packaging,
- the amount of laundry,
- soiling.

#### Filling the dispensers

1. Pull out the detergent drawer.

### Warning

#### Eye / skin irritation!

If the detergent drawer is opened while the appliance is running, detergent/care product may run out. Carefully open the drawer.

If detergent/care product comes into contact with eyes or skin, rinse thoroughly.

If accidentally swallowed, seek medical advice.

## en Operating the appliance

2. Pour in detergent and/or cleaning product.

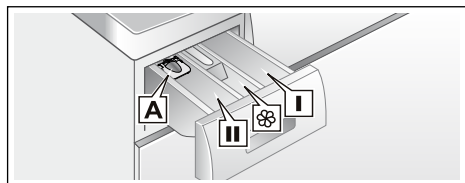

- Dispenser **I** Detergent for prewash.
- Dispenser  Softener, starch. Do not exceed the maximum load.
- Dispenser **II** Detergent for main wash, water softener, bleach, stain remover.
- Dispenser **A\*** For dosing liquid detergent.

\*depending on the model

### Notes

- Always follow the manufacturer's instructions when dosing all detergents, cleaning aids, care products and cleaning agents.
- Dilute viscous fabric softener and fabric conditioner with water. This will prevent blockages.
- Be careful when opening the detergent drawer while the appliance is running.
- If an individual drying programme is selected, please do not add detergent and/or care product in the appliance.

### Measuring aid\* for liquid detergent

\*depending on the model

Position the measuring aid for measuring the correct amount of liquid detergent:

1. Pull out the detergent drawer. Press down the insert and fully remove the drawer.
2. Slide the measuring aid forwards, fold it down and click it into place.

3. Reinsert the drawer.

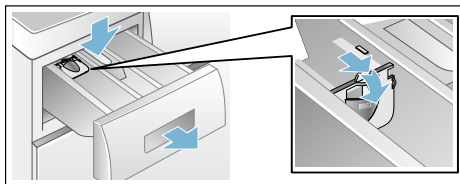

**Note:** Do not use the measuring aid for gel detergents and washing powder, or for programmes with prewash or when "Finish in" time is selected.

**For models without a measuring aid,** pour the liquid detergent into the appropriate dispenser and place it in the drum.

## Starting the programme

Touch the **Start/Reload** button. The indicator lamp is lit and the programme starts.



**Note:** If you want to secure the programme to prevent it from being adjusted inadvertently, select the childproof lock.



The display panel shows the Finished in time while the programme is running or the programme duration and the programme progress symbols when the washing programme has started.

Display panel → *Page 23*

## Childproof lock

You can secure the washer dryer to prevent the set functions from being changed inadvertently. To do this, activate the childproof lock when the programme has started.

Activating/deactivating: Touch and hold the button  (**Finish in**) for approx. 5 seconds. The symbol  is indicated in the display. If the button signal is activated, an acoustic signal sounds.

-  lights up: The childproof lock is activated.
-  flashes: The childproof lock is active and the programme selector has been adjusted. To prevent the programme from terminating, reset the programme selector to the initial programme. The symbol lights up again.

### Note:

The childproof lock may remain activated until the next programme starts, even after the washer dryer has been switched off. If this is the case, deactivate the childproof lock before the programme starts and, if required, re-activate after the programme starts.

## Reloading the laundry

When the programme has started, the laundry can be reloaded or taken out as required.



Select **Start/Reload** . The washer dryer checks whether a reloading is possible.

## Notes

- If there is a high water level, high temperature or if the drum is rotating, the door remains locked for safety reasons and reloading is not possible.  
If the following is indicated on the display panel:  
**A:02 + PAUS** → Reloading is not possible. To continue the programme, select the **Start/Reload**  button.  
**Ⓢ + OPEN** are lit → Reloading is possible.
- Do not open the door until **both** the symbols **Ⓢ + OPEN** are lit.
- Do not leave door open for a prolonged period – water could run out of the laundry.
- The reloading function cannot be activated during the drying phase.



## Changing the programme

If you have started the wrong programme by mistake, you can change the programme as follows:

1. Select **Start/Reload** .
2. Select another programme. If required, adjust the default settings and/or select additional functions.
3. Select **Start/Reload** . The new programme starts from the beginning.

## Interrupting or ending the programme

For programmes at high temperature:

1. Select **Start/Reload** .
2. To cool down laundry: Select **Rinse** .
3. Select **Start/Reload** .

For programmes at low temperature:

1. Select **Start/Reload** .
2. Select **Drain**  or **Spin** .
3. Select **Start/Reload** .

For drying programmes:

1. Select **Intensive Dry** or **Gentle Dry**.
2. Touch button ☀ (**Drying**) and set drying time to 15 minutes.
3. Select **Start/Reload** ▷|||.

## End of the programme

– 0 – or – – – – (**Rinse stop** = without final drain/spin cycle) is indicated in the display and acoustic signal sounds.

Setting the signal → Page 40

If ☒ (**Rinse stop** = without final drain/spin cycle) was selected, press **Start/Reload** button to start the final drain/spin cycle.

## Notes

- The programme continues by pumping out the water and spinning the laundry (the standard spin speed can be changed beforehand).
- If only the water is to be pumped out, approx. 1 minute after the programme starts, touch the ▷||| (**Start/Reload**) button before the spin cycle starts, then turn the programme selector to ● **Stop**. The programme is interrupted and the door lock is released. The laundry can be removed.
- If **hot** flashes in the display before the drying programme ends, the temperature in the drum is high. The programme for cooling the drum runs until the temperature in the drum has dropped.

## After washing/drying

1. Open the door and remove the laundry.
2. Turn the programme selector to ● **Stop**. The appliance is switched off.
3. Turn off the tap.  
**Not required for Aqua-Stop models.**  
→ Page 12

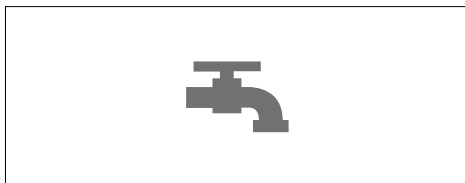

## Notes



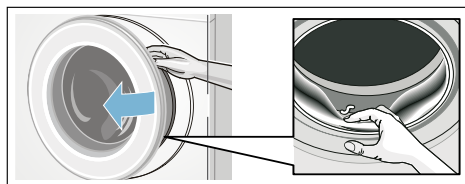



























- Do not leave any items of laundry in the drum. In the next wash they may shrink or discolour another item.
- Remove any foreign objects from the drum and the rubber seal – risk of rust.



























- Leave the detergent drawer and door open so that residual water can evaporate.
- Always remove the laundry.
- Always wait until the programme ends, as the appliance could still be locked. Then switch the appliance on and wait for the unlocking device.
- When the display panel has gone out at the end of the programme, energy-saving mode is active. To activate the display again, select any button.

## Overview of programmes

### Programme on the programme selector

Programme/Type of washing	Options/Information
<p><b>Name of the programme</b></p> <p>Brief explanation of the programme and which textiles it is suitable for.</p>	<p>maximum load according to EN50229</p> <p>maximum load for washing/ maximum load for drying</p> <p>selectable temperature in °C</p> <p>selectable spin speeds in rpm</p> <p>possible additional functions for washing</p> <p>possible settings for drying</p>
<p><b>Cottons</b> </p> <p>Standard washing program for hard-wearing textiles made of cotton or linen.</p> <p><b>Note:</b> * Reduced load for .</p>	<p>max. 7(4)* kg/4 kg</p> <p> (cold) – 90 °C</p> <p> – <b>1400</b> rpm</p> <p>, , , </p> <p>Aut 1, Aut 2</p>
<p><b>+ Prewash</b> </p> <p>Energy-intensive program for heavily soiled hard-wearing textiles made of cotton or linen.</p> <p><b>Note:</b> * Reduced load for .</p>	<p>max. 7(4)* kg/4 kg</p> <p> (cold) – 90 °C</p> <p> – <b>1400</b> rpm</p> <p>, , , </p> <p>Aut 1, Aut 2</p>
<p><b>Easy-Care</b> </p> <p>Textiles made of synthetic materials or blended fabrics.</p>	<p>max. 3.5 kg/2.5 kg</p> <p> (cold) – 60 °C</p> <p> – <b>1000</b> rpm</p> <p>, , , </p> <p>Aut 1, Aut 2</p>
<p><b>Mixed Load</b> </p> <p>Mixed load consisting of textiles made of cotton and synthetics.</p>	<p>max. 3.5 kg/2.5 kg</p> <p> (cold) – 60 °C</p> <p> – <b>1400</b> rpm</p> <p>, , , </p> <p>Aut 1, Aut 2</p>

Programme/Type of washing	Options/Information
<b>Delicate/Silk</b>  <p>For delicate, washable textiles, e.g. made of silk, satin, synthetic fibres or blended fabrics.</p> <p><b>Note:</b> Use a detergent suitable for machine washable delicate fabrics or silk.</p>	max. 2 kg ❄️ (cold) – 40 °C 🌀 – <b>800</b> rpm ≡🌀, 🌀, 🌀 -
<b>Wool</b>  <p>Hand and machine-washable fabrics made of wool or wool blend; particularly gentle wash programme to prevent shrinkage of laundry, with longer programme breaks (soaking garments in the detergent solution).</p> <p><b>Note:</b>                      ■ Wool is of animal origin, e.g.: Angora, alpaca, llama, sheep.                      ■ Use a detergent suitable for machine washable wool.</p>	max. 2 kg ❄️ (cold) – 40 °C 🌀 – <b>800</b> rpm - -
<b>Rinse</b>  <p>Washable textiles, Extra rinse with spin.</p>	max. 7 kg - 🌀 – <b>1400</b> rpm 🌀, 🌀 -
<b>Spin</b>  / <b>Drain</b>  <p>Single spinning program with selectable spin speed. To select the <b>Drain</b>  programme, touch the  (<b>Start/Reload</b>) button to start programme. After approx. 1 minute before the spin cycle starts, touch the  (<b>Start/Reload</b>).</p>	max. 7 kg - 🌀 – <b>1400</b> rpm 🌀 -
<b>SuperQuick 15'</b>  / <b>Wash&amp;Dry 60'</b>  <p>For small amount (≤1kg) lightly soiled garments made of cotton, linen, synthetic or blended fabrics. Approx. 15 mins for washing. If drying function is selected, it's followed by another approx. 45 mins drying process.</p> <p><b>Note:</b> * Reduced load for ≡🌀 additional functions.</p>	max. 3.5(2.0)* kg/1 kg ❄️ (cold) – 40 °C 🌀 – <b>1000</b> rpm ≡🌀, 🌀 Aut 1
<b>HygieneCare</b>  <p>An innovative program, pretreat dry laundry by hot air (up to 70°C) to for increased hygienic demands, followed by a low temperature washing cycle. Achieves both hygiene effect and fabric care. Suitable for most non-delicate textile.</p>	max. 7 kg/4 kg ❄️ (cold) – 60 °C 🌀 – <b>1400</b> rpm - Aut 1, Aut 2

Programme/Type of washing	Options/Information
<p><b>Allergy+ </b>                      Hardwearing textiles made of cotton or linen.</p> <p><b>Notes</b></p> <ul style="list-style-type: none"> <li>Especially suitable for increased hygienic demands or particularly sensitive skin on account of prolonged washing at a defined temperature, with a higher water level and longer rinsing cycle.</li> <li>* Reduced load for  additional functions.</li> </ul>	<p>max. 7(4)* kg/4 kg</p> <p> (cold) – 60 °C</p> <p> – <b>1400</b> rpm</p> <p> ,  ,  , </p> <p>Aut 1, Aut 2</p>
<p><b>Drum Clean </b></p> <p>Special program for drum hygiene or fluff removal:                      90 °C = antibacterial program, do not use detergent.                      40 °C = antibacterial program; special drum cleaning detergent can be used.</p> <p> (cold)= rinsing programme for the removal of fluff which has collected in the washer drum during the drying phase.</p>	<p>–</p> <p> (cold) – 40 – 90 °C</p> <p><b>400 – 1400</b> rpm</p> <p>–</p> <p>–</p>
<p><b>Refresh </b></p> <p>Odour removal and wrinkle reduction program, suitable for wool, linen, suits, etc. which do not need frequent washing.</p>	<p>max. 1 kg</p> <p>–</p> <p>–</p> <p>–</p> <p>–</p>
<p><b>Gentle Dry </b></p> <p>Single gentle dry programme for drying garments with lower temperature, - by selecting Aut1 to achieve automatic cupboard dry result, - by selecting Aut2 to achieve automatic extra dry result, - self-defined drying time selectable from 30, 60, 90 to 120 mins</p> <p><b>Note:</b>                      ** 15 min drying time is for cooling down the laundry and machine after drying process.</p>	<p>max. 2.5 kg</p> <p>–</p> <p>–</p> <p>–</p> <p>Aut 1, Aut 2, Time dry**</p>
<p><b>Intensive Dry </b></p> <p>Single normal dry program for drying garments with higher temperature., - by selecting Aut1 to achieve automatic cupboard dry result, - by selecting Aut2 to achieve automatic extra dry result, - self-defined drying time selectable from 30, 60, 90 to 120 mins.</p> <p><b>Note:</b>                      ** 15 min drying time is for cooling down the laundry and machine after drying process.</p>	<p>max. 4 kg</p> <p>–</p> <p>–</p> <p>–</p> <p>Aut 1, Aut 2, Time dry**</p>

## Drying table

<b>Cottons/coloureds</b> (textiles made of cotton or linen such as underwear, T-shirts, sweaters, trousers, kitchen towels)									
<b>Dry weight in kg</b>		0,5 ~ 1,0	1,0 ~ 2,0	2,0 ~ 3,0	3,0 ~ 4,0	~ 0,5	~ 1,0	~ 2,0	~ 2,5
<b>Estimated drying time in min</b>					<b>Adjustable drying time in min</b>				
<b>Cup-board dry</b>	<b>Aut1</b>	<60	60 ~ 85	85 ~ 120	120 ~ 160	30	60	90	120
<b>Extra dry</b>	<b>Aut2</b>	<65	65 ~ 100	100 ~ 140	140 ~ 170				
<b>Recommended programme</b>	<b>Intensive Dry</b> ☀️ (Auto)				<b>Intensive Dry</b> ☀️ (Time)				
<b>Quilt/terry cloth</b> (larger or thick textiles made of cotton such as terry cloths, bed sheets, table cloths, jeans, work clothes)									
<b>Dry weight in kg</b>		0,5 ~ 1,0	1,0 ~ 2,0	2,0 ~ 3,0	3,0 ~ 4,0	~ 0,5	~ 1,0	~ 1,5	~ 2,0
<b>Estimated drying time in min</b>					<b>Adjustable drying time in min</b>				
<b>Cup-board dry</b>	<b>Aut1</b>	<70	70 ~ 95	95 ~ 130	130 ~ 170	30	60	90	120
<b>Extra dry</b>	<b>Aut2</b>	<75	75 ~ 110	110 ~ 150	150 ~ 180				
<b>Recommended programme</b>	<b>Intensive Dry</b> ☀️ (Auto)				<b>Intensive Dry</b> ☀️ (Time)				
<b>Easy-care</b> (Textiles made of synthetic or blended fabrics such as shirts, sportswear, delicate items)									
<b>Dry weight in kg</b>		0,5 ~ 1,0	1,0 ~ 2,0	2,0 ~ 2,5		~ 0,5	~ 1,0	~ 1,5	~ 2,0
<b>Estimated drying time in min</b>					<b>Adjustable drying time in min</b>				
<b>Cup-board dry</b>	<b>Aut1</b>	<55	55 ~ 95	95 ~ 130		30	60	90	120
<b>Extra dry</b>	<b>Aut2</b>	<65	65 ~ 130	130 ~ 160					
<b>Recommended programme</b>	<b>Gentle Dry</b> ☀️ (Auto)				<b>Gentle Dry</b> ☀️ (Time)				
<b>i</b>	The times are approximate and refer to a normal load, standard spin programme and room temperature.								
<b>i</b>	The maximum selectable drying time is 120 min. If the laundry weighs more than 2.5 kg, select automatic drying. This function is recommended to ensure good drying results and save energy. The 15-minute drying programme is used to cool the laundry.								

## Starching



**Note:** The laundry should not be treated with fabric softener.

Liquid starch can be used in all wash programmes. Pour starch into the dispenser  according to manufacturer's specifications (if required, clean beforehand).

## Dyeing/Bleaching

Dye in household quantities only. Salt may attack stainless steel! Observe specifications of the dye manufacturer! **Do not** bleach laundry in the washer dryer!

## Soaking

1. Pour soaking agent/detergent into dispenser **II** according to the manufacturer's instructions.
2. Set the programme selector to **Cottons 60°C** and select **Start/Reload** .
3. After approximately 10 minutes select **Start/Reload** .
4. After the required soaking time, reselect **Start/Reload**  if the programme is to be continued or change the programme.

### **Note:**

Load laundry of the same colour. No additional detergent is required, the soaking solution is used for washing.

## **P+** Changing programme default settings

You can change the default settings for selected programmes. The settings can be changed even while the selected programme is running. The effects depend on the progress of the programme.



### °C (Temperature)

**1**: The indicated washing temperature can be changed. The maximum selectable washing temperature varies depending on the selected programme.

Overview of programmes → *Page 33*

### (Finish in)

**2**: Delays the Finish in time (end of programme).

### **Note:**

The respective programme duration is displayed by selecting the programme. The programme duration is automatically adjusted while the programme is running if the programme duration needs to be changed, e.g. due to changes in the programme default settings.

Before the programme starts, the end of the programme can be preselected in hourly increments up to a maximum of **24h**.

When the programme has started, the preselected time is displayed e.g. **8:00h** and counts down until the programme starts. Then the programme duration is displayed, e.g. **2:30h**

When the programme has started, the preselected time can be changed as follows:

1. Select **Start/Reload** .
2. Select the  (**Finish in**) button and change the Finish in time.
3. Select **Start/Reload** .

## (Spin speed)

 2]: The spin speed can be changed before and during the programme (in rpm, revolutions per minute) depending on the progress of the programme.

Setting  (**Rinse stop** = without final drain/spin cycle), laundry remains in the water after the last rinse cycle. The maximum spin speed depends on the programme and model.

Overview of programmes → *Page 33*

## (Drying)

 4]: The drying function can be activated, deactivated and set with this button. Washing and drying without interruption is possible in automatic mode only. If the programme for individual drying is selected, automatic drying or timed drying with a required drying duration is available.

## Notes

- Programme selection in **Intensive Dry**  or **Gentle Dry**  position to select an individual drying programme.  
Overview of programmes → *Page 33*  
The standard drying mode is **Aut1**. In this mode the drying time is automatically set according to the amount of laundry to be dried. The result is cupboard-dry laundry. Drying mode can be set to **Aut2** in order to obtain an extra dry result; or preselect the drying time which can be specified by selecting the  (**Drying**) button.  
**Cupboard dry (Aut1)**: For single-layer fabrics. Garments can be folded or hung up in a cupboard.  
**Extra dry (Aut2)**: For fabrics made of thick, multilayered items of clothing, which need to be dried longer. Garments can be folded or hung up in a cupboard. Laundry more dry than Cupboard dry.
- Programme selection in washing programmes and if washing and drying is required without interruption (only for **Cottons** , **+Prewash** , **Easy-Care** , **Mixed fabrics** , **SuperQuick 15'**  and **Allergy Plus** ).
- 1. Touch button  (**Drying**) and activate the function **Aut1** or **Aut2**.
- 2. Do not exceed the maximum loads for drying.  
Overview of programmes → *Page 33*
- 3. Maximum spin speed for the washing programme will be selected automatically to obtain a good drying result.

## P+ Selecting additional functions

You can select your desired additional functions by touching the respective buttons.



### (Rinse plus)

: Additional rinse cycle depending on the programme; longer programme length for particularly sensitive skin and/or for areas with very soft water.

### (Less iron)

Special spin sequence with subsequent fluffing. Gentle final spin – residual moisture in the laundry increased slightly.

### (SpeedPerfect)

For a shorter wash time with a comparable washing result to the standard programme.

**Note:** Do not exceed maximum load.  
Overview of programmes → *Page 33*

### (EcoPerfect)

: Energy-optimised washing by reducing the temperature while achieving a consistent washing result.

**Note:** The washing temperature is lower than the selected temperature. For special hygiene requirements, the **Allergy+**  is recommended.

## Setting the signal

### 1. Activate setting mode for the signal volume

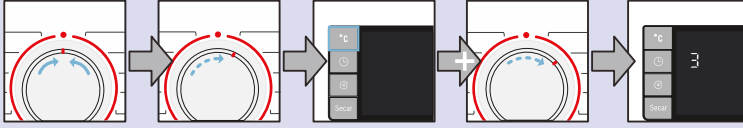

Turn to ● **Stop**.

Turn one position clockwise.

Press and hold the °C button + turn one position clockwise.

Release the button.

### 2. Set the volume for the button signals (depending on model)

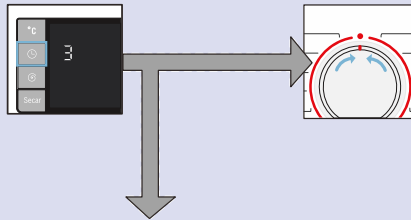

Press the ⏻ button until the required volume is reached.

Go to step 3. or

Set to ● **Stop**, which exits setting mode for the signal volume.

### 3. Selecting the volume for the information signals



Turn one position clockwise

Press the ⏻ button until the required volume is reached.

Set to ● **Stop**, which exits setting mode for the signal volume.



## Cleaning and maintenance

### **Warning**

#### **Risk of electric shock!**

Danger of death if live parts are touched.

Switch off the appliance and disconnect at the mains plug.

### **Warning**

#### **Risk of poisoning!**

Solvent-based cleaning agents, e.g. petroleum ether, in the washer dryer may cause toxic vapours.

Do not use solvent-based cleaning agents.

### **Caution!**

#### **Damage to the appliance**

Solvent-based cleaning agents, e.g. petroleum ether, may damage the surfaces and components of the washer dryer.

Do not use solvent-based cleaning agents.

## Appliance housing/control panel

- Remove the detergent residue immediately.
- Wipe the housing and the control panel with a soft, damp cloth.
- Do not use abrasive cloths, sponges or detergents (stainless steel cleaner).
- Do not clean the appliance with a water jet.

## Drum

Use chlorine-free cleaning agents, do not use steel wool.

## Descaling

Not required if detergent dosed correctly. However, if this does occur, follow the instructions of the descaling agent manufacturer. Suitable descalers can be purchased on our website or from customer service. → *Page 48*

## Cleaning the detergent dispenser

If it contains detergent or fabric softener residue:

1. Pull out the detergent drawer. Depress the insert and remove the drawer completely.
2. Take out insert: using your finger, press insert upwards.

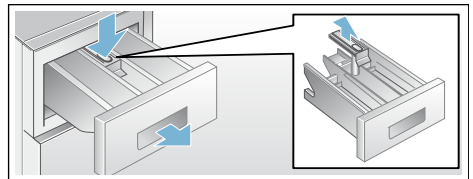

3. Clean the detergent dispenser and insert with water and a brush and dry.
4. Attach the insert and lock into position (push the cylinder onto the guide pin).
5. Insert detergent drawer.

**Note:** Leave the detergent drawer open so that residual water can evaporate.

## Drain pump blocked

**⚠ Warning**  
**Risk of scalding!**

Washing water is hot when washing at high temperatures. You may be scalded if you touch the hot washing water. Allow the washing water to cool down.

1. Turn the tap off to prevent more water from flowing in and to ensure that it is drained via the detergent solution pump.
2. Turn the programme selector to ● **Stop**. Pull out the mains plug.
3. Open the service flap.
4. Take the drainage hose out of the holder.

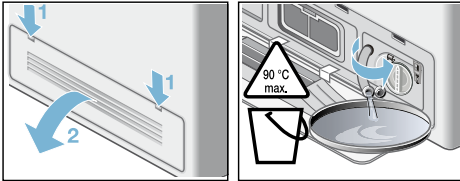

5. Remove the cover flap, draining the washing water into a suitable container. Press on the cover flap and insert the drainage hose into the holder.

**Note:** Residual water may run out.

6. Carefully unscrew the pump cover. Clean the interior, pump cover thread and pump housing (the fan impeller in the detergent-solution pump must be able to rotate).
7. Reinsert and screw on the pump cover. Handle should be vertical.

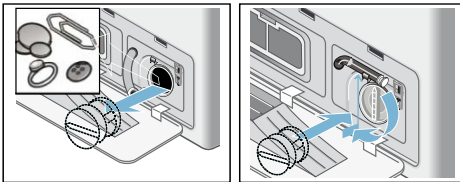

8. Close the service flap. If required, engage the disengaged service flap beforehand.

**Note:** To prevent unused detergent from flowing into the outlet during the next wash: Pour 1 litre of water into dispenser **II** and start the **Spin** Ⓞ or **Drain** 🌀.

## Drainage hose on the siphon blocked

1. Turn the programme selector to ● **Stop**. Pull out the mains plug.
2. Loosen hose clip, carefully remove drainage hose. Residual water may run out.
3. Clean drainage hose and siphon spigot.

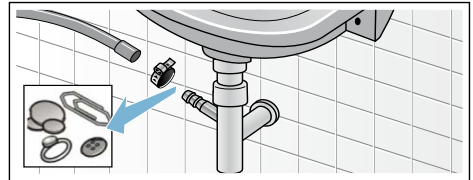



4. Re-attach the drainage hose and secure the connection point with the hose clip.

## Filter in the water inlet hose blocked

### **Warning** **Danger of death!**

Do not immerse the Aqua-Stop safety device in water (it contains an electric valve).

First, reduce the water pressure in the supply hose:

1. Turn off the tap.
2. Select any programme (except **Spin**  or **Drain** ).
3. Select **Start/Reload** . Allow the programme to run for approx. 40 s.
4. Turn the programme selector to **● Stop**. Pull out the mains plug.
5. Clean the filter on the tap:  
Disconnect the hose from the water tap.  
Clean the filter with a small brush.

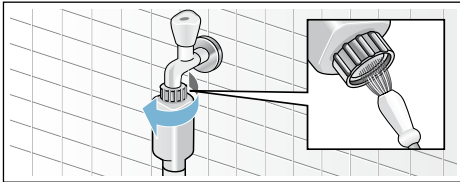

6. Clean the filter on the back of the appliance:  
Remove the hose from the rear of the appliance.  
Take out the filter with pliers and clean it.

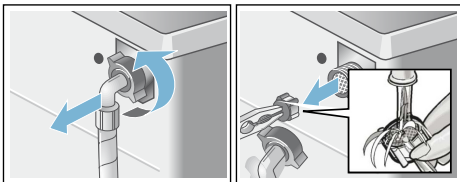

7. Connect the hose and check for leaks.

## Air filter blocked

1. Turn the programme selector to **● Stop**. Pull out the mains plug.
2. Open and remove the service flap.
3. Take out the air filter.

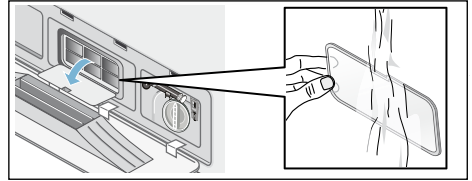

4. Rinse fluff off the air filter using a brush under running water.
5. Re-insert the air filter.
6. Re-insert and close the service flap.

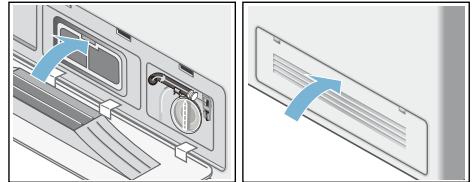

## Faults and what to do about them

### Emergency release, e.g. if a power failure occurs

The programme continues running when the power supply is restored. If the washing is still to be removed, the door can be opened as described below:

 **Warning**  
**Risk of scalding!**

When washing at high temperatures, you may be scalded if you touch hot washing water or the laundry. If required, leave to cool down.

 **Warning**  
**Risk of injury!**

If you reach into the rotating drum, you may injure your hands. Do not reach into the rotating drum. Wait until the drum stops rotating.





**Caution!**  
**Water damage**

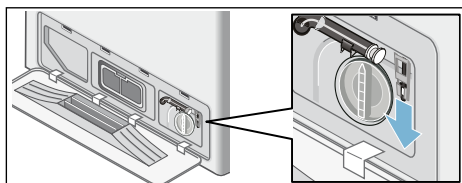



Leaking water may cause damage. Do not open the door if you can still see water through the glass.

1. Turn the programme selector to **● Stop**. Pull out the mains plug.
2. Drain the detergent solution.
3. Pull down emergency release with a tool and release. Door can then be opened.













## Information on the display panel



Display	Cause/Remedy
<b>A:01</b>	Close the door immediately because of the rising water level. If an interruption occurs, <b>A:01</b> and <b>OPEN</b> are displayed alternately.
<b>A:02</b>	<p>The door is locked for safety reasons (water level and/or temperature too high).</p> <ul style="list-style-type: none"> <li>■ <b>Washing programme:</b> In pause mode <b>A:02</b> and <b>PAUS</b> are displayed alternately. If you have to open the door, wait until the temperature has dropped slightly or pump out the water (select e.g. <b>Spin</b>  or <b>Drain</b> ).</li> <li>■ <b>Drying programme:</b> If you have to open the door, wait until the temperature has dropped slightly or set the drying programme to 15 min to cool down the laundry.</li> </ul> <p>If <b>A:02</b> is frequently displayed at the end of the drying programme:</p> <ul style="list-style-type: none"> <li>■ Clean the air filter. → <i>Page 43</i></li> <li>■ Run the <b>Fluff Clean</b>   (cold) programme without laundry.</li> </ul>
<b>A:03</b>	Door cannot be locked/unlocked due to high temperature. Leave the washer dryer switched on for about 1 min. The washer dryer can then be locked/unlocked again.

Display	Cause/Remedy
<b>hot</b>	The door cannot be opened after the drying programme due to the high temperature. The cooling process continues until the display disappears, after which the door can be opened.
	<ul style="list-style-type: none"> <li>■ <b>Flashes</b> (no water supply): Tap turned on? Water inlet filter blocked? Clean the water inlet filter. → <i>Page 43</i> Water hose kinked or blocked?</li> <li>■ <b>Lights up</b> (low water pressure): For information only. This will not affect the programme progress. The programme duration is extended.</li> </ul>
<b>E:18</b>	Drain pump blocked; clean the drain pump. Clean the drainage hose on the siphon.
	<ul style="list-style-type: none"> <li>■ Hold down button  (<b>Drying</b>) for 3 seconds to delete the display.</li> <li>■ Clean the air filter. → <i>Page 43</i></li> <li>■ Run the <b>Fluff Clean</b>   (cold) programme without laundry.</li> </ul>
<b>LO kg, HI kg</b>	Laundry amount information. On when drying phase finished. <b>LO kg</b> : Signals a small load for drying, <b>HI kg</b> : Signals a very high load for drying.
Other displays	Turn the programme selector to <b>● Stop</b> . The appliance is switched off. Wait 5 s and switch on again. If the display is indicated again, call customer service.

## Faults and what to do about them

Faults	Cause/Remedy
Water is running out.	<ul style="list-style-type: none"> <li>■ Correctly attach/replace drainage hose.</li> <li>■ Tighten screw-fitting on the supply hose.</li> </ul>
Water not flowing in. Detergent not dispensed.	<ul style="list-style-type: none"> <li>■ <b>Start/Reload</b>  not selected?</li> <li>■ Tap not open?</li> <li>■ Filter blocked? Clean the filter → <i>Page 43</i></li> <li>■ Supply hose kinked or jammed?</li> </ul>
The washing machine door cannot be opened.	<ul style="list-style-type: none"> <li>■ Safety function active. Stop programme?</li> <li>■  (Rinse stop = without final drain/spin) selected?</li> <li>■ Can be opened with emergency lock release only? → <i>Page 44</i></li> <li>■ Childproof lock active? Deactivate. → <i>Page 31</i></li> </ul>
Programme does not start.	<ul style="list-style-type: none"> <li>■ <b>Start/Reload</b>  or  (<b>Finish in</b>) selected?</li> <li>■ Door closed?</li> </ul>
Detergent solution is not drained.	<ul style="list-style-type: none"> <li>■  (Rinse stop = without final drain/spin) selected?</li> <li>■ Clean the drain pump. → <i>Page 42</i></li> <li>■ Clean outlet pipe and/or drainage hose.</li> </ul>
Water not visible in the drum.	Not a fault – water below the visible area.

Faults	Cause/Remedy
Spin result not satisfactory. Laundry wet/too damp.	<ul style="list-style-type: none"> <li>■ Not a fault – unbalanced load detection system has stopped the spin cycle, washing unevenly distributed. Distribute small and large items of washing in the drum.</li> <li>■ Too low speed selected?</li> </ul>
Spin cycle activated several times.	Not a fault – unbalanced load detection system adjusts imbalance.
Residual water in the dispenser for care product.	<ul style="list-style-type: none"> <li>■ Not a fault – effect of the care product not impaired.</li> <li>■ If required, remove the insert. Clean the detergent drawer and re-insert it.</li> </ul>
Compartment  is not rinsed out completely.	Remove the insert. Clean the detergent drawer and reinsert it.
Odour formation in the washer dryer.	<ul style="list-style-type: none"> <li>■ Run the <b>Fluff Clean</b>  <b>90°C</b> programme without laundry.</li> <li>■ Use standard detergent.</li> </ul>
Status display  flashes. Foam may come out of the detergent drawer.	<p>Too much detergent used?</p> <ul style="list-style-type: none"> <li>■ Mix 1 tablespoon of fabric softener with ½ litre of water and pour into dispenser <b>II</b>. (Not for outdoor, sports and down-filled textiles!)</li> <li>■ Reduce detergent dosage for the next wash cycle.</li> <li>■ Use commercially available low foam detergent and care products which are suitable for washer dryers.</li> </ul>
Excessive noise, vibrations and “wandering” during the spin cycle.	<ul style="list-style-type: none"> <li>■ Appliance aligned? Align the appliance. → <i>Page 17</i></li> <li>■ Appliance feet fixed? Secure appliance feet. → <i>Page 17</i></li> <li>■ Transportation protection devices removed? Removing the transportation protection devices → <i>Page 14</i></li> </ul>
Display panel/indicator lights do not function while the appliance is running.	<ul style="list-style-type: none"> <li>■ Power failure?</li> <li>■ Fuse tripped? Switch on/replace fuse.</li> <li>■ If the fault occurs repeatedly, call customer service. → <i>Page 48</i></li> </ul>
The programme duration changes during the wash cycle.	<ul style="list-style-type: none"> <li>■ Not a fault – unbalanced load detection system adjusts imbalance.</li> <li>■ Not a fault – foam detection function active. Additional rinse cycle.</li> </ul>
Detergent residue on the washing.	<ul style="list-style-type: none"> <li>■ Occasionally phosphate-free detergents contain water-insoluble residue.</li> <li>■ Select <b>Rinse</b>  or brush items when the laundry is dry.</li> </ul>
Spin noise during the drying phase.	This is an innovative process known as thermal spinning used to reduce energy consumption during the drying phase.
Different coloured fluff from the previous drying cycle is deposited on the laundry during the subsequent wash cycle.	Run the <b>Fluff Clean</b>   (cold) programme without laundry to remove fluff which has collected in the washer drum during the drying phase.
Water inlet noise during the drying phase, the tap symbol flashes during the drying phase.	The washer dryer runs a self-cleaning cycle to remove fluff which was deposited by the laundry during the drying phase. This requires a little water. Therefore, the tap must be turned on even during the drying phase.

Faults	Cause/Remedy
Drying duration extended.	<ul style="list-style-type: none"> <li>■ According to the air cooling principle, a higher ambient temperature will result in poor drying performance, so the drying time will be extended. Ensure good ventilation to allow surplus heat to escape.</li> <li>■ Air filter blocked? Clean the air filter → <i>Page 43</i></li> <li>■ Run the <b>Fluff Clean</b>   (cold) programme to remove fluff which has collected in the washer drum during the drying phase.</li> </ul>
Drying programme does not start.	<ul style="list-style-type: none"> <li>■ Drying programme not selected? Overview of programmes → <i>Page 33</i></li> <li>■ Door not closed properly?</li> <li>■ Pump blocked? Clean the drain pump → <i>Page 42</i></li> </ul>
The drying result is not satisfactory (laundry is not dry enough).	<ul style="list-style-type: none"> <li>■ Excessively high ambient temperature (above 30 °C) or inadequate ventilation in the room in which the washer dryer is situated. Ensure adequate ventilation to allow surplus heat to escape.</li> <li>■ The laundry has not been spun well enough before drying. Always set the highest selectable spin speed for the particular washing programme.</li> <li>■ Washer dryer overloaded: Observe the recommendations for the maximum load in the programme table and on the load display. Do not overload the washer dryer, as the maximum load for the drying phase is less than the maximum load for the wash cycle. Unload the washer dryer after washing with the maximum load and divide the laundry into two drying cycles.</li> <li>■ The power supply voltage is too low (below 200 V) – provide a suitable power supply.</li> <li>■ Air filter blocked? Clean the air filter → <i>Page 43</i></li> <li>■ Thick multilayered textiles or textiles with thick fillings dry easily on the surface, but not inside. This equalisation process may take longer. For these types of textiles, select the timed drying programmes.</li> </ul>
When the door is opened, you will notice that a small amount of water drips onto the dried laundry.	<ul style="list-style-type: none"> <li>■ The drying time is reduced for a smaller load. Some residual moisture may remain in the dryer system. If the door is opened quickly, a suction effect is generated which causes the moisture to drip out of the dryer system.</li> <li>■ Open the door slowly. Avoid wrenching the door open.</li> </ul>
<p>If a fault cannot be rectified (switching the machine on and off) or a repair is required:</p> <ul style="list-style-type: none"> <li>■ Set the programme selector to ● <b>Stop</b> and pull out the mains plug.</li> <li>■ Turn off the tap and call customer service. → <i>Page 48</i></li> </ul>	



## Customer service

If you cannot correct the fault yourself, see section, Faults and what to do about them → Page 45

Please contact our customer service. We will always find a suitable solution and aim to avoid unnecessary visits by technicians

Please give customer service the product number (E-Nr.) and the production number (FD) of the appliance.

E-Nr. _____	FD _____
Product number	Production number

You can find this information on: the inside of the door \*/opened service flap \* and the back of the appliance.

\*depending on model

### **Rely on the competence of the manufacturer.**

Contact us. You can therefore be sure that the repair is carried out by trained service technicians who carry original spare parts.



## Technical specifications

### **Dimensions:**

848 x 598 x 590 mm

(height x width x depth)

### **Weight:**

86 kg

### **Mains connection:**

Nominal voltage 220 - 240 V, 50 Hz

Minimum installation protection (≡) 10A

Nominal power 2200 - 2400 W















### **Water pressure:**

100 - 1000 kPa (1 - 10 bar)

### **Drain height:**

60 - 100 cm

## Consumption values

Programme	Option	Load (kg)	Energy consumption * (kWh)	Water Consumption * (liter)	Programme duration * (hours)
 Cottons 20 °C		7,0	0,23	73	2 ¾
 Cottons 40 °C		7,0	1,12	73	3
 Cottons 60 °C		7,0	1,10	73	2 ¾
 Cottons 90 °C		7,0	2,06	83	2 ¾
 Easy-Care 40 °C		3,5	0,56	60	2
 Mixed Load 40 °C		3,5	0,44	53	1 ¼
 Delicate/Silk 30 °C		2,0	0,14	29	¾
 Wool 30 °C		2,0	0,18	40	¾
Intensive Dry 		4,0	2,37	3	2 ½
Gentle Dry 		2,5	1,46	3	2
 Cottons 60 °C **	 (EcoPerfect)	7,0	0,66	50	5
 Cottons 60 °C + Intensive Dry  ***	 (EcoPerfect)	7,0/4,0	4,76	57	9 ¾

Values determined according to the valid version of EN50229.

\* Observed values may deviate from the indicated values due to influence of water pressure, hardness and inlet temperature, ambient temperature, type, amount and soiling of laundry, detergent used, fluctuations in power supply and selected additional functions.

\*\* EU energy label performance tests according to the valid version of EN50229 and Directive 96/60/EG for washing with max. load, cold water (15°C) and maximum spin speed.

\*\*\* EU energy label performance tests according to the valid version of EN50229 and Directive 96/60/EG for washing and drying, maximum washing load is divided into 2 parts for 2 drying cycles. Each drying load is dried by using **Intensive Dry**  + **Aut1** (default) option.







## Thank you for buying a Bosch Home Appliance!

Register your new device on MyBosch now and profit directly from:

- **Expert tips & tricks for your appliance**
- **Warranty extension options**
- **Discounts for accessories & spare-parts**
- **Digital manual and all appliance data at hand**
- **Easy access to Bosch Home Appliances Service**

Free and easy registration – also on mobile phones:

[www.bosch-home.com/welcome](http://www.bosch-home.com/welcome)



## Looking for help? You'll find it here.

Expert advice for your Bosch home appliances, need help with problems or a repair from Bosch experts.

Find out everything about the many ways Bosch can support you:

[www.bosch-home.com/service](http://www.bosch-home.com/service)

**Contact data of all countries are listed in the attached service directory.**

### **Robert Bosch Hausgeräte GmbH**

Carl-Wery-Straße 34

81739 München, GERMANY

[www.bosch-home.com](http://www.bosch-home.com)



**9001357918** (9904)

en