



**BOSCH**

**Register** your  
new device on  
MyBosch now and  
get free benefits:  
[\*\*bosch-home.com/  
welcome\*\*](https://bosch-home.com/welcome)



# MultiTalent 3/ 3Plus

## Compact food processor

**MCM3...**

**MCM3P...**

**[en]**

Information for Use



<https://digitalguide.bsh-group.com?mat-no=8001326943>



**[en]** Scan the QR code or visit the website to open the Further Notices for Use. You can find additional information about your appliance or accessory here.

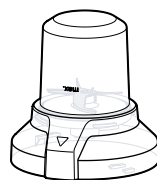
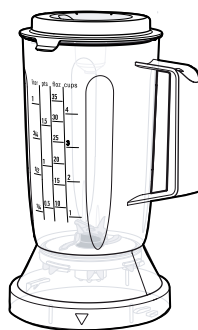
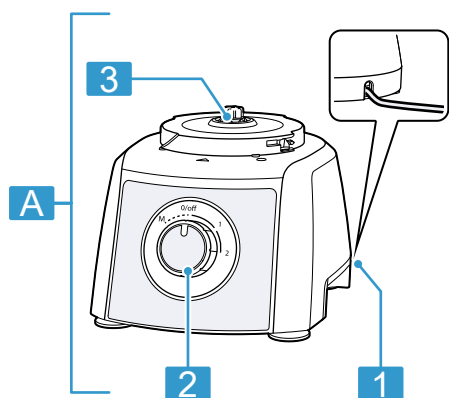
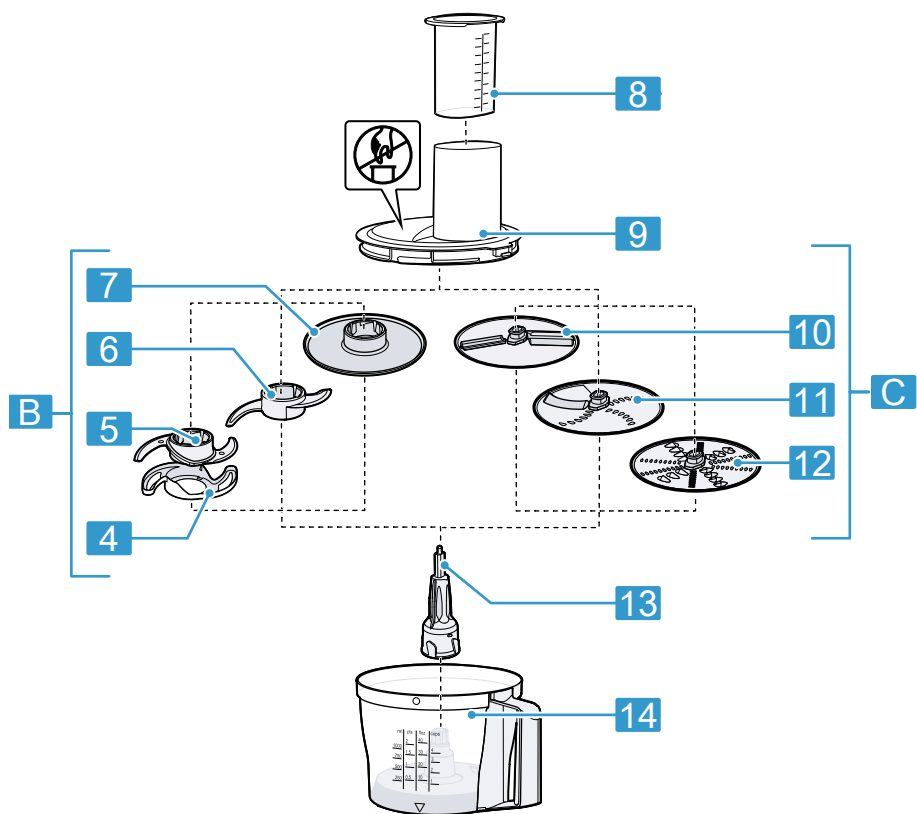

**D**

**E**

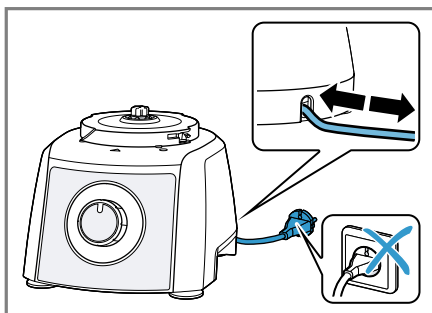

2

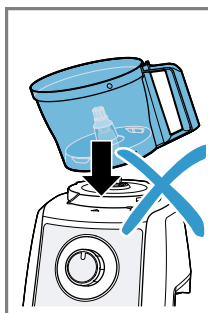

3

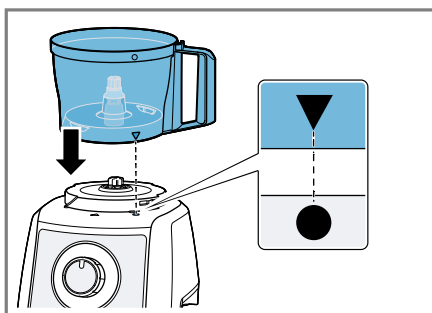
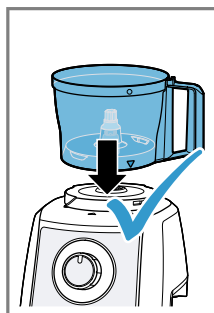

4

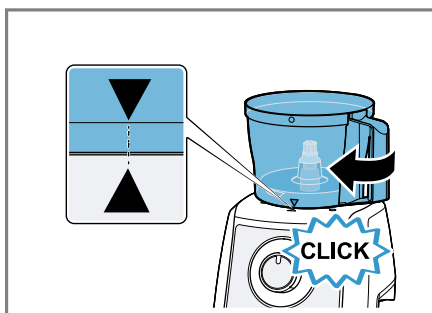

5

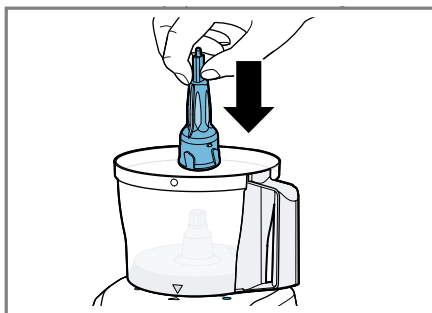

6

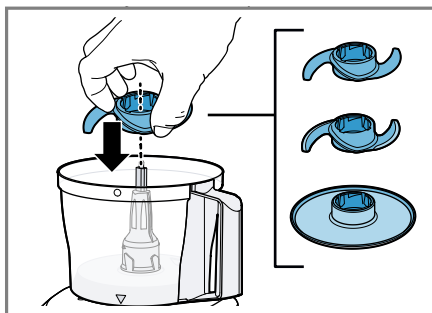

7

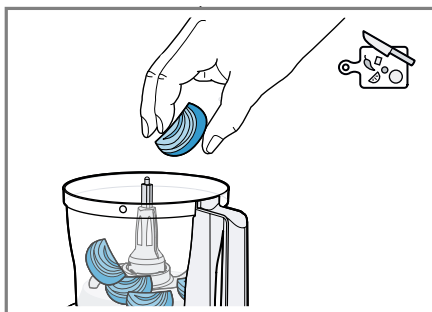

8

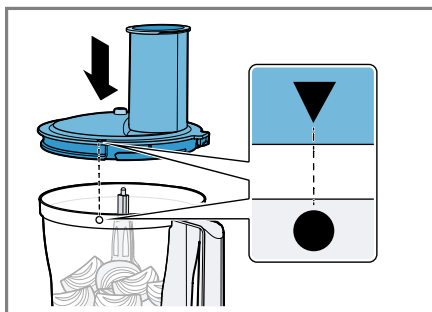

9



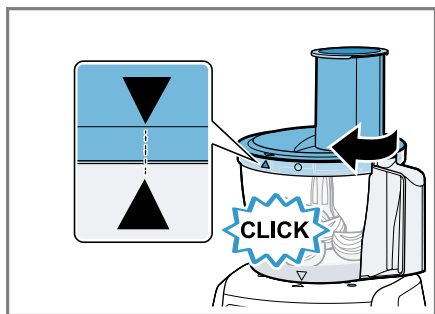

10

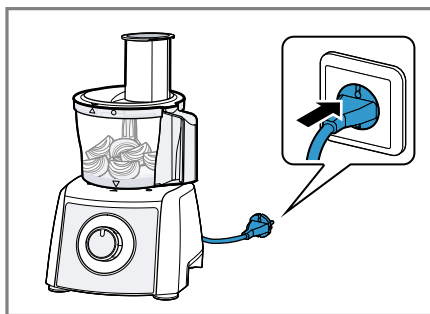

11

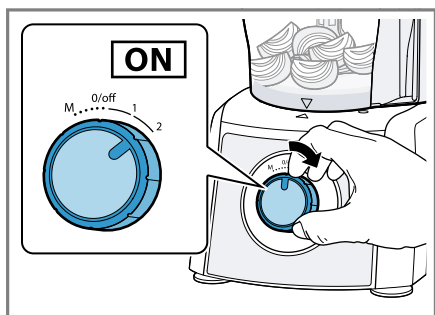

12

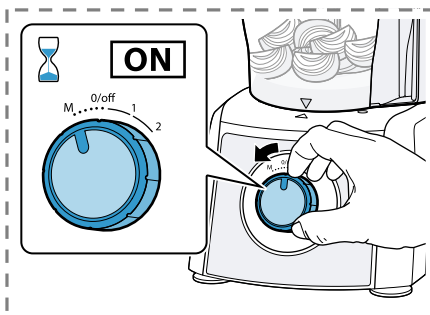

13

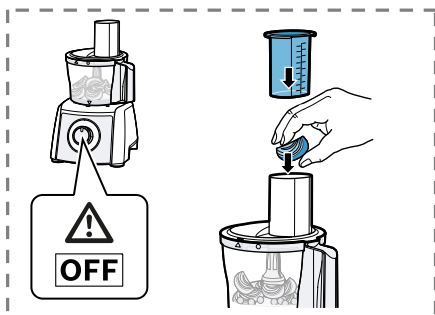

14

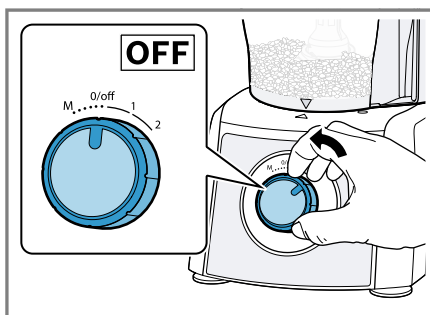

15

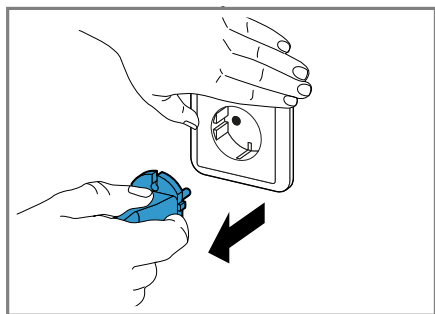

16

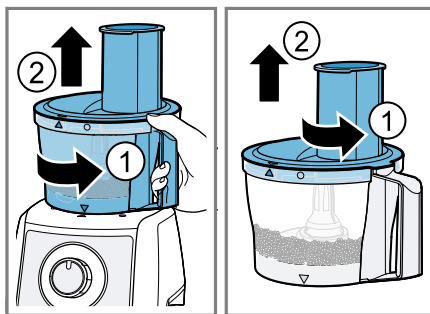

17

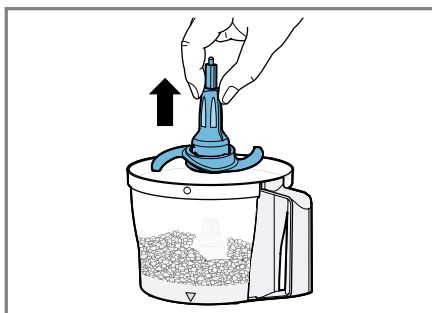

18

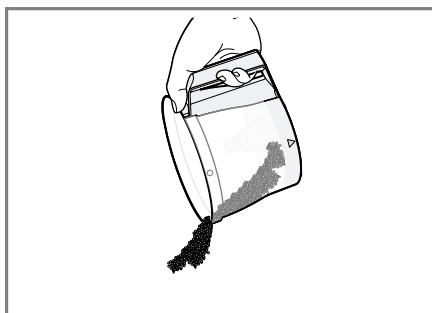

19

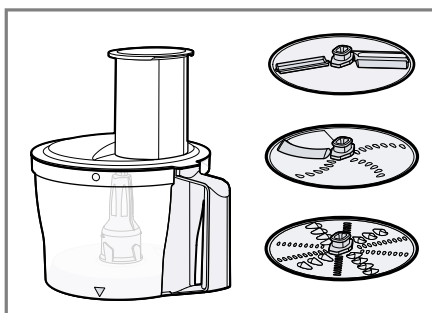

20

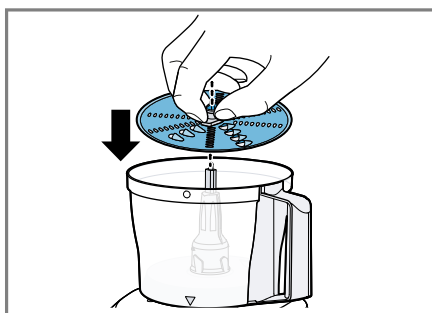

21

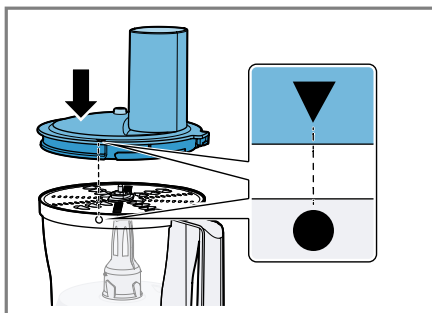

22

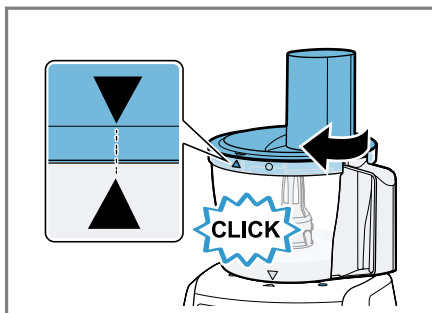

23

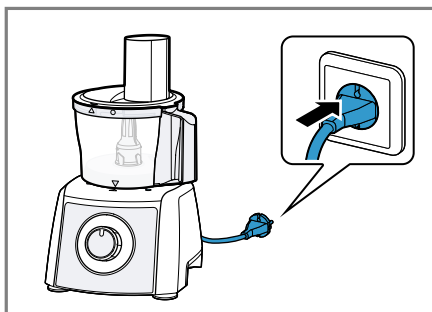

24

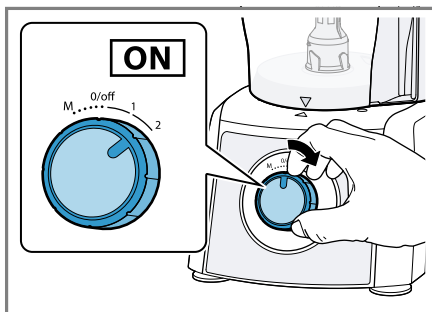

25

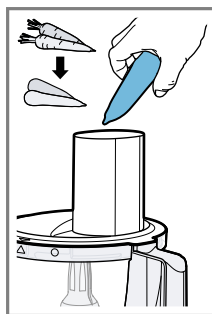

26

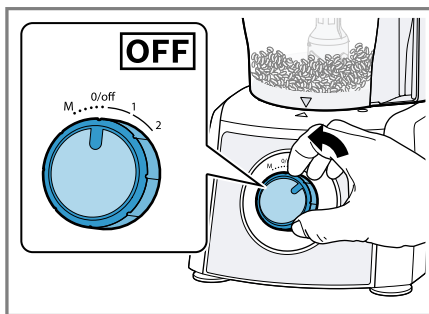
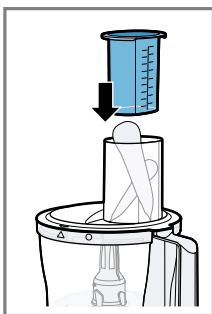

27

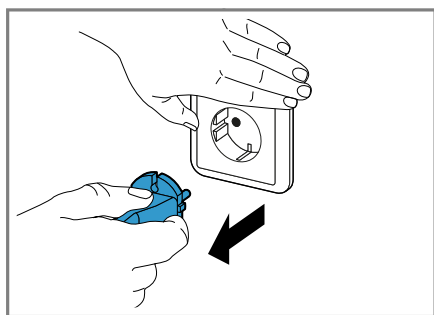

28

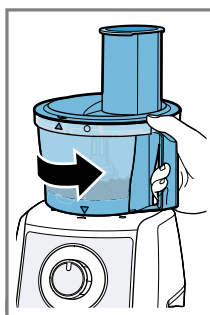

29

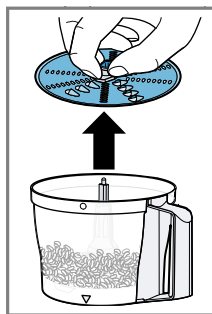
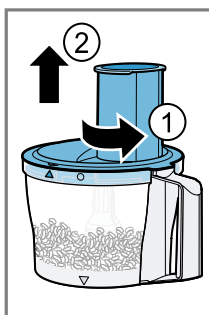

30

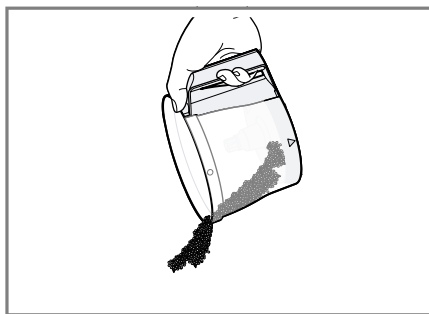
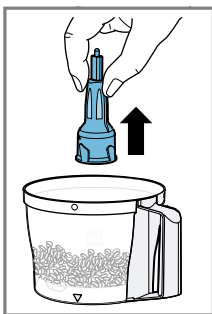

31

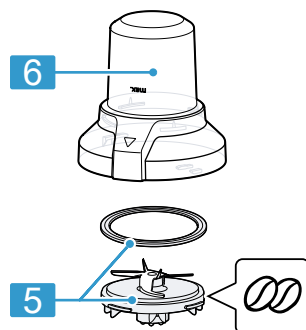
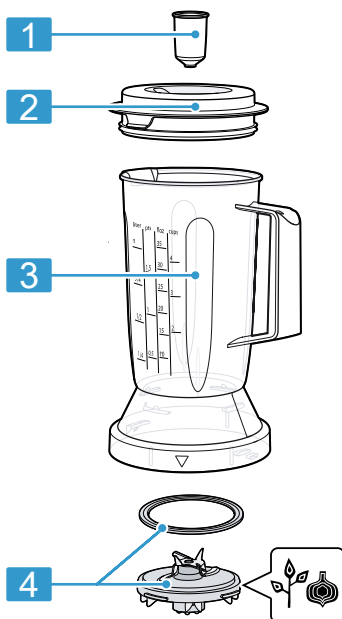

32

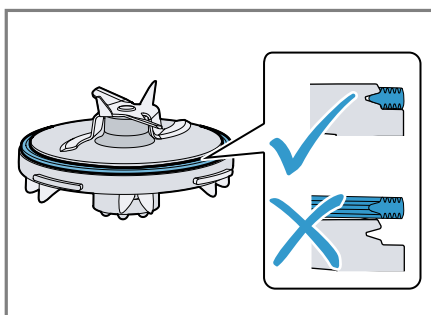

33

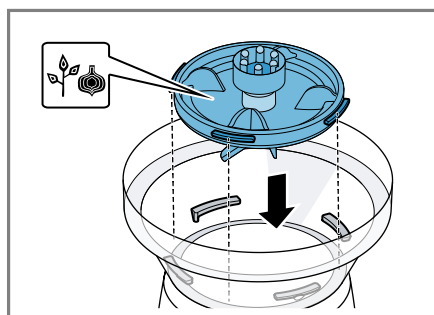

34

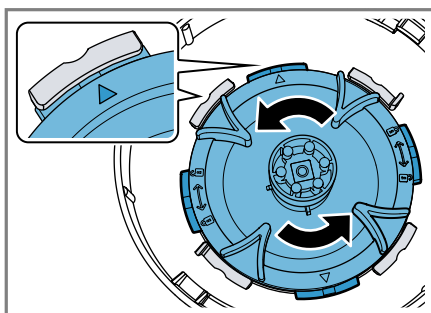

35

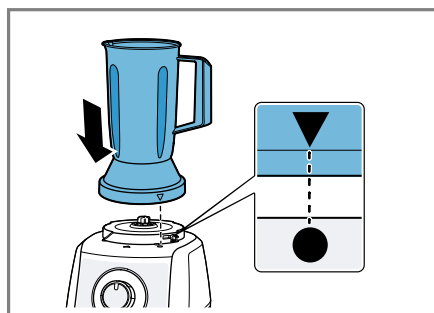

36

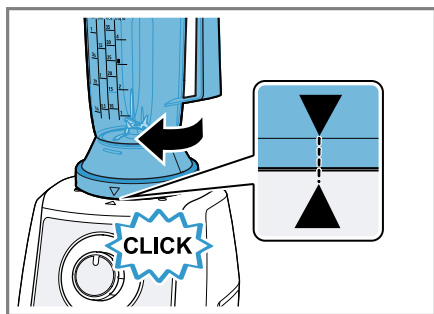

37

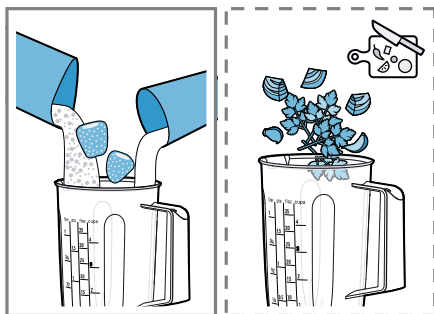

38

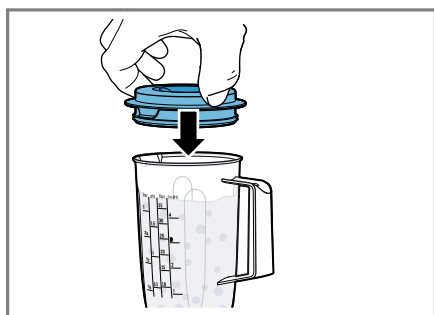

39

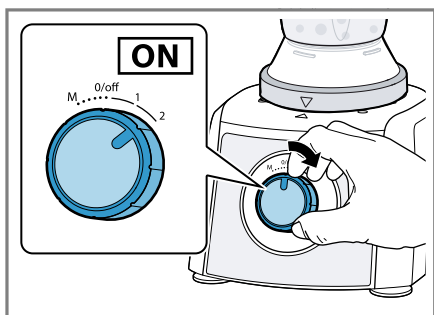

40

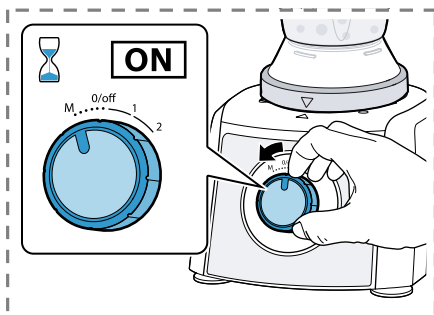

41

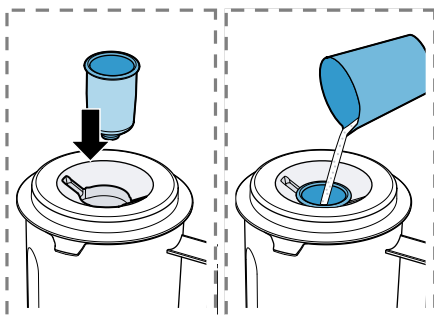

42

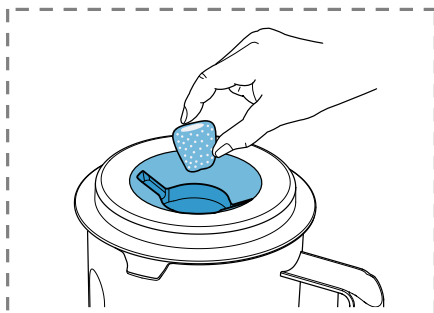

43

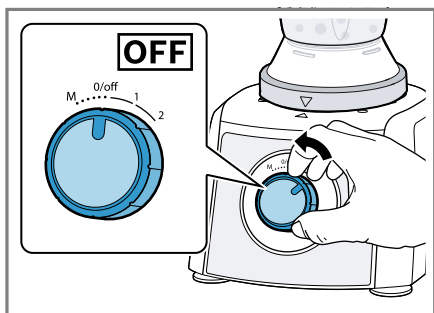

44

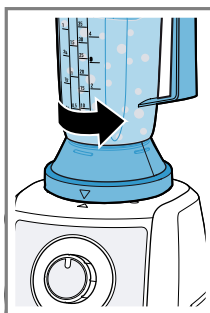

45

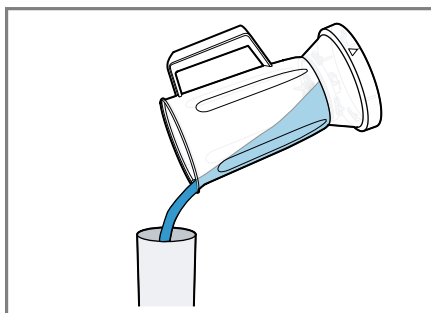
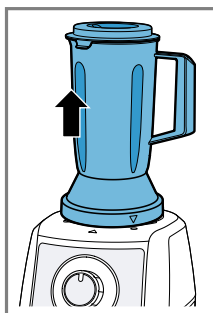

46

	<p>500 ml</p>	<p>2</p>	<p>60 s</p>

47

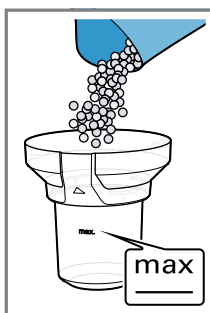

48

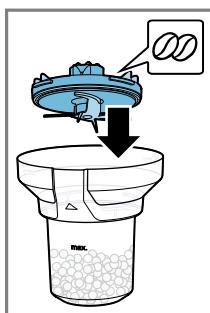
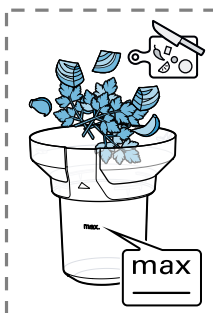

49

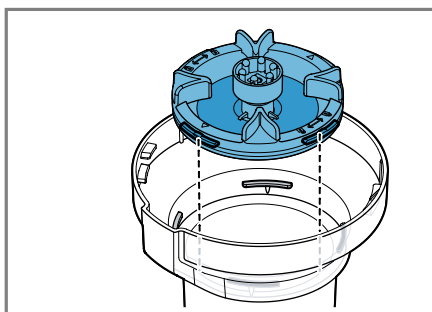
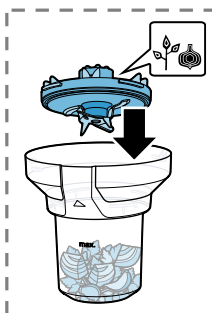

50

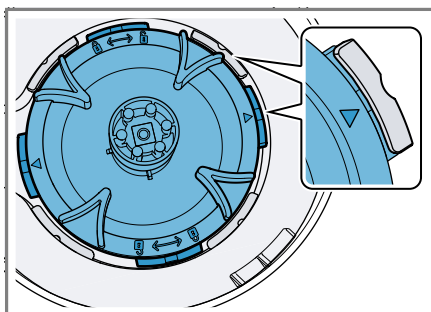

51

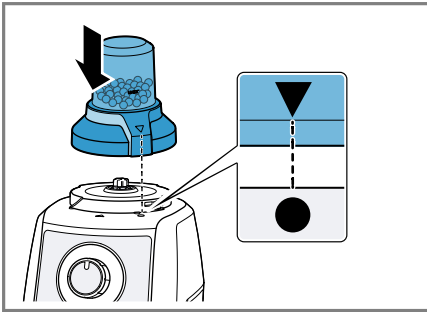

52

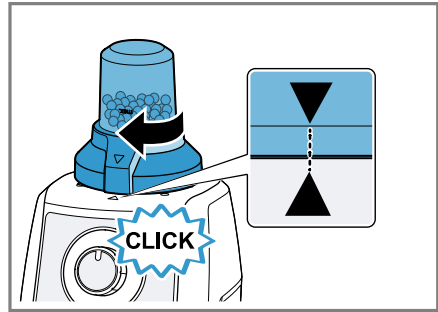

53

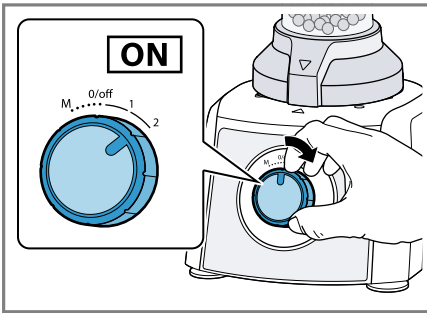

54

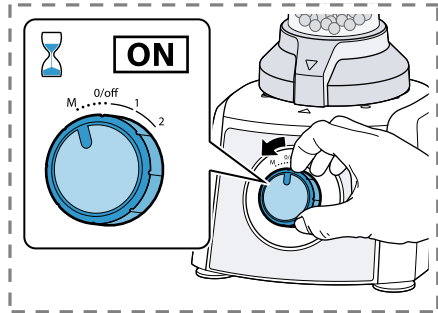

55

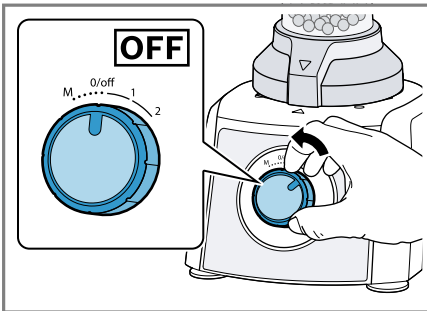

56

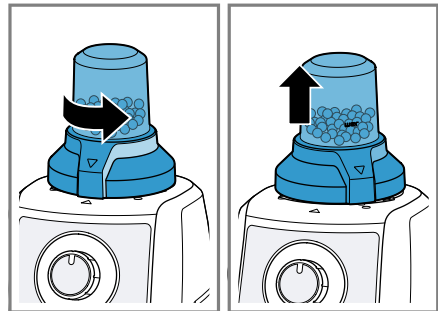



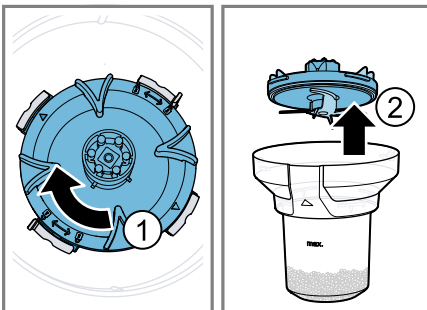



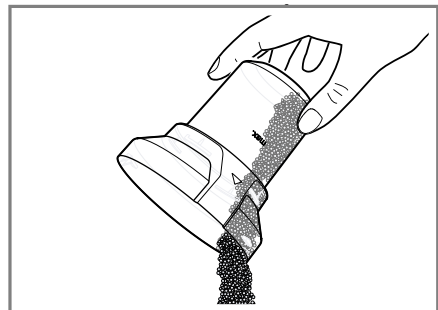



57







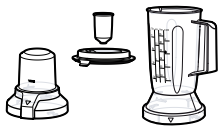











































58

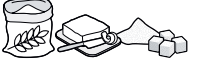













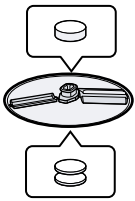

















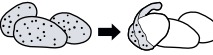





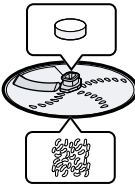
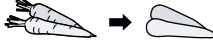







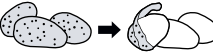



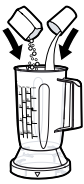
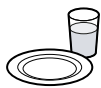

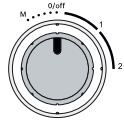



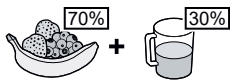



59



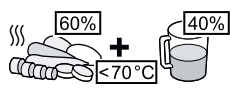









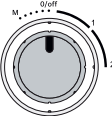











					
	✓	✗	✗	✗	✗
	✓	✓	✓	✓	✓
	✗	✓	✓	✓	✗
	✓	✓	✓	✓	✓
	✓	✓	✓	✓	✓
	✗	✓	✓	✓	✗



					 00:00
	 		1 - 8 x 	1	1 - 5 min
			100 - 500 g	1	10 s - 5 min
			1 x 	2	120 - 150 s
			10 - 50 g	2	3 - 20 s
	 		50 - 300 g	M	(2 - 6) x 1 s
	 		10 - 200 g	M	(2 - 6) x 1 s
	 		10 - 200 g	2	20 - 60 s
	 		50 - 500 g	M	(3 - 20) x 1 s
	 		50 - 500 g	2	10 - 80 s
	 		200 g	2	● <b>L</b> 10 - 15 s
					● <b>M</b> 30 - 35 s
					● <b>S</b> 60 - 80 s
			 200 - 1000 g	1	30 - 120 s
			 200 - 800 g	1	60 - 90 s
			 100 - 500 g	1	60 - 120 s
			 100 - 500 g	1	60 - 90 s

				
		 	800 g	1
		 	800 g	1
		 	800 g	1
		 	800 g	1
		 	500 g	1
		 	500 g X	2
		 	500 g	1
		 	500 g	1
		 	800 g 500 g	2
		 	X 500 g	2
		 	800 g 500 g	2
		 	800 g 500 g	2

				
		300 - 800 g	2	30 - 90 s
		300 - 800 g	2	30 - 90 s
		300 - 1000 g	2	30 - 90 s
		300 - 1000 g	2	30 - 60 s
		400 g	2	30 s
		200 - 1000 g	2	30 - 60 s
		350 - 1000 g	2	30 - 60 s
		(1 - 7) x 10 g	M	(3 - 7) x 1 s

		 MAX		 00:00
 	  1 cm	120 g	2	15 s
	  1 cm	100 g	2	5 - 15 s
	 	50 g	M	(1 - 3) x 1 s
	 	15 g	M	(2 - 5) x 1 s
		10 g	M	(2 - 5) x 1 s
	   	50 g	M	(4 - 10) x 1 s
 		60 g	2	40 - 60 s
		100 g	2	40 - 60 s
		50 g	2	40 - 60 s

**Safety**

- Read this instruction manual carefully.
- Please note the additional instructions when using supplied or optionally available accessories.
- Keep the instruction manual and the product information safe for future reference or for the next owner.
- Do not connect the appliance if it has been damaged in transit.

Only use this appliance:

- with genuine parts and accessories.
- for mixing, kneading, beating, cutting and shredding food.
- for additional applications described in the instructions for accessories that are optional or come with the appliance.
- under supervision.
- for normal processing quantities and for normal processing times for domestic use.
- in private households and in enclosed spaces in a domestic environment at room temperature.
- up to an altitude of max. 2000 m above sea level.

Disconnect the appliance from the power supply when:

- not using the appliance.
- the appliance is unattended.
- assembling the appliance.
- taking the appliance apart.
- cleaning the appliance.
- approaching rotating parts.
- changing tools.
- confronted with a fault.

This appliance can be used by persons with reduced physical, sensory or mental capabilities or a lack of experience and/or knowledge if they have been given supervision or instruction concerning use of the appliance in a safe way and if they understand the hazards involved.

Do not let children play with the appliance.

Cleaning and user maintenance must not be performed by children.

The appliance must not be used by children. Keep children away from the appliance and power cord.

- ▶ Never operate a damaged appliance.
- ▶ Never operate an appliance with a cracked or fractured surface.
- ▶ Never pull on the power cord to unplug the appliance. Always unplug the appliance at the mains.
- ▶ If the appliance or the power cord is damaged, immediately unplug the power cord or switch off the fuse in the fuse box.
- ▶ Call customer services. → *Page 25*
- ▶ Connect and operate the appliance only in accordance with the specifications on the rating plate.
- ▶ Repairs to the appliance should only be carried out by trained specialist staff.
- ▶ Only use genuine spare parts when repairing the appliance.
- ▶ If the power cord of this appliance is damaged, it must be replaced by the manufacturer, the manufacturer's Customer Service or a similarly qualified person in order to prevent any risk.
- ▶ Never immerse the appliance or the power cord in water or clean in the dishwasher.
- ▶ Only use the appliance in enclosed spaces.
- ▶ Never expose the appliance to intense heat or humidity.
- ▶ Do not use steam- or high-pressure cleaners to clean the appliance.
- ▶ Do not use the appliance with damp hands.
- ▶ Never let the power cord come into contact with hot appliance parts or heat sources.
- ▶ Never let the power cord come into contact with sharp points or edges.
- ▶ Never kink, crush or modify the power cord.
- ▶ Never place the appliance on or near hot surfaces.
- ▶ Be careful if hot liquid is poured into the food processor as it can be ejected out of the container due to a sudden steaming.
- ▶ Add a maximum of 400 ml of hot or frothing food to the blender jug.
- ▶ Be careful when processing hot food.
- ▶ Do not lean over the appliance.
- ▶ Do not process food that is hotter than 70 °C in the blender jug.
- ▶ Keep hands, hair, clothing and utensils away from rotating parts.

- ▶ Only attach and remove tools and accessories once the drive has stopped and you have unplugged the appliance.
- ▶ Before changing tools or cleaning the appliance, switch off and disconnect it from the mains.
- ▶ Parts which show cracks or other damage or do not fit correctly must be replaced with genuine spare parts.
- ▶ Only use the accessories once fully assembled.
- ▶ Never place fingers in the attached blender jug.
- ▶ Never operate the blender attachment without fitting the lid.
- ▶ Never touch the edges of the blades with bare hands.
- ▶ Care should be taken when handling sharp blades, emptying the container and during cleaning.
- ▶ Only grip the cutting discs by the plastic ring in the centre.
- ▶ Do not reach into the filling shaft.
- ▶ Only use the pusher to push down ingredients.
- ▶ Keep packaging material away from children.
- ▶ Do not let children play with packaging material.
- ▶ Keep small parts away from children.
- ▶ Do not let children play with small parts.
- ▶ Follow the cleaning instructions.
- ▶ Clean surfaces which come in contact with food before each use.

## Avoiding material damage

- ▶ Never operate the appliance longer than necessary.
- ▶ Do not operate the appliance at no-load.
- ▶ Never use genuine parts and accessories for other appliances.
- ▶ Do not exceed maximum processing quantities.
- ▶ Never expose the blender jug to temperatures above 80 °C.
- ▶ Do not insert objects into the container or filling shaft, e.g. wooden spoons, knives.
- ▶ Do not process food that contains hard components, e.g. bones, gristle or stones.
- ▶ Do not process frozen ingredients in the blender attachment, except for ice cubes.

- ▶ Do not apply great force with the pusher.

## Familiarising yourself with your appliance

### Overview

After unpacking all parts, check for any damage in transit and completeness of the delivery.

→ Fig. 1

<b>A</b>	Main unit
<b>B</b>	Tools <sup>1</sup>
<b>C</b>	Cutting discs <sup>1</sup>
<b>D</b>	Blender attachment <sup>1</sup>
<b>E</b>	Chopper <sup>1</sup>

<sup>1</sup> Depending on the model









en Familiarising yourself with your appliance

1	Cord storage
2	Rotary switch
3	Drive
4	Blade guard
5	Universal blade
6	Dough tool
7	Whipping (beating) disc
8	Pusher and measuring cup
9	Lid with integrated filling shaft
10	Reversible cutting disc, thick/thin
11	Reversible slicing / shredding disc
12	Reversible shredding disc, coarse/fine
13	Tool holder
14	Bowl

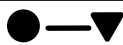
<sup>1</sup> Depending on the model

**Note:** If an accessory is not included in the scope of supply, it can be ordered from customer service.

Symbols



Symbol	Description
	Do not reach into the filling shaft.
	Position marking on main unit
	Fit the attachment  and screw on securely 
max	Maximum quantity
	Blade insert with grinding blade (black seal)
	Blade insert with blender and chopping blade (red seal)
	Lock or unlock blade insert.

Rotary switch

Sym- bol	Description
-------------	-------------

Sym- bol	Description
0/off	Switch off the appliance.
M	Instantaneous switching (pulse function): Highest speed as long as the rotary switch is held in this position. <b>Note:</b> Use instantaneous switching to blend ingredients only briefly or in intervals.
1	Process ingredients at low speed.
2	Process ingredients at maximum speed.



Overview of tools

Designa- tion	Use
Universal blade	for cutting up, chopping, stirring and kneading food. 
Dough tool	for kneading dough and mixing in ingredients that are not to be cut up (e.g. raisins, chocolate chips). 
Whipping / beating disc	for beating egg whites or cream and making mayonnaise. Recommendation for a perfect result: ■ Use cream with a minimum fat content of 30% and a temperature of 4-8 °C. 

Cutting discs

Designa- tion	Use
------------------	-----

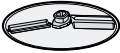

Designation	Use
Reversible cutting disc, thick/thin 	<p>Cutting food into thick or thin slices, e.g. fruit and vegetables.</p> <p>Marking:</p> <ul style="list-style-type: none"> <li>■ COARSE = thick slices</li> <li>■ FINE = thin slices</li> </ul> <p><b>Note:</b> Not suitable for processing hard cheese, bread, rolls or chocolate.</p> <p><b>Tip:</b> Only cut up cooked potatoes once they have cooled down.</p>
Reversible shredding disc, coarse/fine 	<p>Shredding food coarsely or finely, e.g. fruit, vegetables or cheese as Gouda or Edam.</p> <p>Marking:</p> <ul style="list-style-type: none"> <li>■ 2 = coarse side</li> <li>■ 4 = fine side</li> </ul> <p><b>Note:</b> Not suitable for processing nuts or hard cheese, e.g. Parmesan.</p> <p><b>Tip:</b> Shred soft cheese with the coarse side only.</p>
Reversible slicing / shredding disc 	<p>Grating raw potatoes or cutting into slices.</p> <p><b>Note:</b> Not suitable for processing very fibrous foods, e.g. leek or mango.</p>

## Safety systems

### Start lock-out

Start lock-out prevents your appliance from being switched on accidentally. You can switch on and operate the appliance once the bowl has been correctly positioned and the lid is locked.

**Note:** If the bowl becomes detached or the lid is opened, the appliance automatically switches off.

## Overload protection

The overload protection system prevents the motor and other components from being damaged through being overloaded.

## Operation

### Setting up appliance

1. Place the appliance on a stable, level, clean and flat work surface.
2. Adjust the power cable to the required length.
  - To shorten the cord, push it into the cord storage compartment.
  - To lengthen the cord again, pull it out of the cord storage compartment.
3. Do not insert the mains plug.

### Attaching the bowl

**Tip:** Always hold the bowl straight when placing it on the main unit.

→ Fig. 2 - 6

### Processing ingredients with tools

#### Notes

- Always fit tools before adding ingredients.
- Fit the tool with the correct side facing up and push down to the lower stop of the tool holder.

**Requirement:** The bowl with the tool holder is placed on the main unit.

→ Fig. 7 - 19

### Processing ingredients with the cutting discs

**Note:** Place the required cutting disc on the tool holder with the desired side facing up.

**Requirement:** The bowl with the tool holder is placed on the main unit.



→ Fig. 20 - 31

## Accessories

### Overview

→ Fig. 32

en    Blender attachment

2	Lid with filling opening
3	Blender jug
4	Blade insert with blender/chopping blade, red seal and  symbol
5	Blade insert with grinding blade, black seal and  symbol
6	Chopper jug

Checking the seal

- ▶ Check whether the seal is inserted correctly.  
→ Fig. 33

**Note:** If the seal is damaged or not correctly positioned, liquid may run out.

Blender attachment

Use the blade insert with the red seal and symbol , for:

- blending liquid or semi-solid food,
- mixing light doughs,
- puréeing food,
- crushing ice cubes.

Restrictions on processing:

- Do not use it to chop ingredients like almonds, onions, parsley and meat.
- Use sufficient liquid when mixing solid food.
- Mix powdered food with sufficient liquid before blending, or dissolve it entirely in liquid. Examples of powdered food include icing sugar, cocoa powder, roasted soybeans, flour, protein powder.
- The blender cannot produce spreads, such as peanut butter, coconut butter or nut spreads.

Preparing and fitting the blender attachment

→ Fig. 34 - 37

Processing quantities

Liquids	max. 1000 ml
Hot or frothing food	max. 400 ml

Processing ingredients with the blender attachment

**Note:** Hold the lid in position during processing.

→ Fig. 38 - 46

Precleaning the blender attachment

- ▶ Follow the cleaning instructions in the table.  
→ Fig. 47

Chopper

Use the blade insert with the red seal and symbol , for cutting up and chopping meat, hard cheese, onions, herbs, garlic, fruit and vegetables.

Use the blade insert with the black seal and symbol , for grinding up small quantities of:

- spices, e.g. pepper, cumin, juniper, cinnamon, dried star anise, saffron,
- cereals, e.g. wheat, millet, linseed,
- coffee,
- sugar.

Restrictions on processing:

- Do not grind very dry or solid food larger than coffee beans. Unsuitable food includes e.g. nutmeg and dry ginger.
- Only process roasted coffee or espresso beans.

Preparing and fitting the chopper

→ Fig. 48 - 53

Processing ingredients with the chopper

→ Fig. 54 - 59

Overview of cleaning

Clean all parts immediately after use so that residues do not dry on.

- ▶ Do not use cleaning agents containing alcohol or spirits.
- ▶ Do not use sharp, pointed or metal objects.
- ▶ Do not use abrasive cloths or cleaning agents.

**Tips**

- When processing food such as carrots, plastic parts may become discoloured. Remove discolouration with a soft cloth and a few drops of cooking oil.
- Do not wedge plastic parts in the dishwasher as they could become permanently deformed.

**Note:** Do not leave blade inserts or the universal blade in water.

Clean the individual parts as indicated in the table.

→ Fig. **60**

**Note:** After cleaning, leave all parts to dry or dry with a soft cloth.

**Application examples**

Always observe the maximum quantities and processing times in the tables. When processing the maximum quantity, use the maximum recommended time.

→ Fig. **61**

→ Fig. **62**

→ Fig. **63**

→ Fig. **64**

**Sample recipes****Honey and hazelnut spread (CNCM12C)**

- 20 g hazelnuts
- 50 g blossom honey (room temperature)

Processing:

- Chop the hazelnuts at setting **M** for 5 seconds.
- Add the honey.
- Place the chopper on the main unit and wait until all the honey has run down over the blade.
- Then blend all ingredients at setting **M** for 5 seconds.

**Hot chocolate**

- 80 g-100 g cooled chocolate
- approx. 400 ml hot milk (< 70 °C)

Processing:

- Chop the chocolate in the blender attachment at setting **2**.
- Switch off the appliance and add the milk.
- Blend the ingredients briefly.

**Heavy fruit cake**

- 3 eggs
- 135 g sugar
- 135 g margarine
- 255 g flour
- 10 g baking powder
- 150 g currants
- 150 g mixed dried fruit

Processing:

- Add all ingredients except the dried fruit and currants.
- Process at setting **1** for 60-90 seconds.
- Add the dried fruit and process at setting **1** for approx. 10 seconds.

Process no more than 1.5 times this quantity each time. Possibly extend the processing time.

## Troubleshooting

### The appliance is not working.

Appliance has no power supply.

- ▶ Check whether your appliance is supplied with power.

### Appliance does not start processing or switches off during processing.

Processing quantity is too big or processing time was too long.

- ▶ Set the rotary switch to 0/off.
- ▶ Reduce the quantity of ingredients.
- ▶ Allow the appliance to cool down to deactivate the overload protection device.

Appliance or accessory is blocked.

- ▶ Set the rotary switch to 0/off.
  - ▶ Remove the blockage.
- Jug, lid or accessory is not fitted properly.
- ▶ Fit the jug, lid or accessory properly.

## Disposing of old appliance

- ▶ Dispose of the appliance in an environmentally friendly manner.

Information about current disposal methods are available from your specialist dealer or local authority.



Dispose of packaging in an environmentally-responsible manner. This appliance is certified in accordance with the guidelines on E-waste (Management ) Rules 2022 which govern waste electrical and electronic equipment. The guideline provide a framework for the return and recycling of used appliances.

**Note:** This product doesn't contain any of hazardous substances as specified in the e-waste Management and Handling Rules 2022.

Dos

- Please visit our website <https://www.bosch-home.in/metapages/e-waste-management> to find out more details regarding e-waste disposal.
- Keep the product in isolated area, after it becomes non-functional/un-repairable so as to prevent its accidental breakage.
- Consult the authorized service center as to whether the Electronic Equipment can be repaired or not, before discarding.
- Consult the retailer about appliance take back schemes.

Don'ts

- The product should not be opened by the user himself/herself, but only by authorized service personnel.
- The product is not meant for re-sale to any unauthorized agencies/scrap dealers/kabariwalah.
- Don't dispose of the discarded Electronic Equipment in household bins or Municipal bins.
- Don't dump the discarded Electronic Equipment in the open or in any land fill site, as this will result in contamination of the soil and the ground water.

- Do not keep any replaced spare part(s) from the product in exposed area.
- 

## Customer Service

Detailed information on the warranty period and terms of warranty in your country is available from our after-sales service, your retailer or on our website.

The contact details for Customer Service can be found in the Customer Service directory at the end of the manual or on our website.

Helpline no.: 1800-266-1880 (Monday to Saturday – 8 am to 8 pm)  
Email ID: [service.in@bosch-home.com](mailto:service.in@bosch-home.com)  
Chat with us (WhatsApp):  
+91-8451000555



## Warranty conditions

**Warranty Terms & Conditions:**

1. The warranty period for this product will be for 2 years from the date of purchase.
2. The warranty can be availed only by the first purchaser of the appliance and is non-transferable.
3. The warranty covers manufacturing defect in material and workmanship that arises despite normal operation and usage of the appliance as prescribed in the operating manual.
4. In case of the product being tampered with or attempted to be repaired by unauthorised personnel, then the warranty terms will be void and the company shall have no further obligations under warranty. Further, the customer waives all rights against the company which has arisen due to the breach of the warranty terms by the customer.
5. In the event that the company decides to provide a replacement/ refund of the product during this warranty period, customers are mandated to carry the product to the specified service centre/ authorised dealer at their own cost.
6. The warranty coverage is not applicable outside India.
7. In case of replacement, the replaced product will be warranted only for the remaining of the original warranty period
8. The Company shall not have any liability nor deemed to be in default of warranty obligations for any delay or failure in performance of warranty obligations resulting from causes beyond its reasonable control (e.g. strikes, floods, earthquakes etc.) including delay in servicing due to non-availability of product.
9. The Company gives no warranties other than those stated above and specifically excludes any implied warranty of fitness for any particular purpose.
10. In the event of change of address, the new address shall be intimated to the given toll-free number.
11. In case repair cannot be completed onsite, the company reserves the right to carry the appliance to its Authorized Service Center and return the same after repair.

**Warranty is not applicable in any of the following cases:**

1. The warranty card is not duly filled and does not bear the stamp, date and signature of an Authorised Dealer.
2. The warranty does not cover any consequential or resulting liability, damage or loss to property or life arising directly or indirectly as a result of appliance failure, breakdown, or accident or usage of the appliance not in accordance with the operating manual.
3. The appliance has been subjected to improper use such as not following DFU/ User Manual provided by the company, misused, not cared for, abnormal use, exposure to dampness, excessive heat, excessive humidity and other extreme environmental conditions, corrosion, damage beyond repair, rusting, unauthorised modifications, unauthorised repairs, neglect, accident, alteration, acts of God, spillage of liquid or food particles, faulty electric wiring/ cabling, abnormal voltage/ power supply beyond appliance specifications, damage/ breakage/ non-functioning of appliance due to rodents, rats, cockroaches and ants etc.
4. The warranty does not cover consumables, normal wear & tear parts, plastic, glass and/ or rubber parts, non-operational parts and related accessories.
5. The warranty does not include preventive checks, routine maintenance, cleaning, de-scaling and overhaul.
6. The appliance is used by a commercial establishment or by an individual for commercial purpose.
7. The serial number of the appliance is removed, altered, made illegible/tampered with.
8. Damage to the product or any parts due to transportation or shifting or arising out of improper storage of the appliance at the customer's premises.

**Important: Please present this warranty card to our staff at the time of service.**

**1) Contact the following for availing the support of your Product:**

1-800-266-1880(toll free) Monday – Saturday – 8:00 am to 8:00pm

**2) Email: [service.in@Bosch-Home.com](mailto:service.in@Bosch-Home.com) | Website: [www.bosch-home.com/in](http://www.bosch-home.com/in)**

**WARRANTY CARD**

Customer's Name

Address

City

Pin

State

Telephone

Mobile

E-mail

Model/E-Nr

Serial No.

Date of Purchase

Date of Expiry

Dealer's Name

Dealer's Signature and Stamp

Customer's Signature

**Note:** Warranty will start from the date of purchase.

**Customer Service**

Regardless of the nature of your concern, you can always be sure of personal attention from the Bosch Customer Service: on the internet and on the phone.

India, Bhārat, भारत  
 BSH Household Appliances Mfg. Pvt. Ltd.  
 Arena House, Main Bldg, 2nd Floor, PlotNo. 103,  
 Road No. 12, MIDC, Andheri East  
 Mumbai 400093  
 Toll Free 1800 266 1880\*  
[www.bosch-home.com/in](http://www.bosch-home.com/in)  
 \*Mon-Sat 8am to 8pm (exclude public holidays)

**E-mail: [service.in@bosch-home.com](mailto:service.in@bosch-home.com)**



## Thank you for buying a Bosch Home Appliance!

Register your new device on MyBosch now and profit directly from:

- **Expert tips & tricks for your appliance**
- **Warranty extension options**
- **Discounts for accessories & spare-parts**
- **Digital manual and all appliance data at hand**
- **Easy access to Bosch Home Appliances Service**

Free and easy registration – also on mobile phones:

**[www.bosch-home.com/welcome](http://www.bosch-home.com/welcome)**

**BOSCH**  
HOME APPLIANCES  
**SERVICE**

## Looking for help? You'll find it here.

Expert advice for your Bosch home appliances, help with problems or a repair from Bosch experts.

Find out everything about the many ways Bosch can support you:

**[www.bosch-home.com/service](http://www.bosch-home.com/service)**

Contact data of all countries are listed in the attached service directory.

### **BSH Household Appliances Manufacturing Pvt. Ltd.**

Arena house, 2nd floor, Main building,  
Plot no 103, Road no 12, MIDC,  
Andheri East, Mumbai - 400 093  
[www.bosch-home.in](http://www.bosch-home.in)



**8001326941** (040902)

en